THE WEATHER
Rain late tonight and Wednesday, rising temperature, easterly winds, increasing.

THE LOWELL SUN

6 O'CLOCK

ESTABLISHED 1878 | LOWELL, MASS. TUESDAY APRIL 4 1911 | PRICE ONE CENT

NIGHT EDITION

CONGRESS MEETS

The Democrats in Control of Lower Branch

They Have a Majority for the First Time in 16 Years—Wm. J. Bryan Among the Visitors at the Capitol—New Minority Leader Given Great Reception

WASHINGTON, April 4.—The opening ceremonies of the house were unusually interesting. It was the first time in 16 years that the democrats took up the conduct of affairs in the lower branch of the national legislature. New hands were at the wheel while the helmsmen of former days were about to engage in the pastime of rocking the boat. The transition from a month ago was complete. New faces were everywhere to be seen. Democrats not only filled the side of the chamber alloted to them but poured over into the erstwhile sacred precincts of the republicans. Members of the house, always tardy on the ordinary days of the session, began to arrive at the capitol this morning with the earliest of the spectators and the floor was crowded almost as soon as were the galleries. Everybody appeared to be in the best of humor. The democrats wore smiles that would not come off, while the republican minority also smiled—a grim sort of a smile which meant that they were going to try to get even for the troubles caused by the democrats during the days of republican supremacy.

The opening program in the house, always an interesting spectacle, was followed today with uncommon keenness. It included the calling of the house to order by Major Alexander McDowell, the veteran republican clerk of the house, who is soon to be replaced; the calling of the roll, the election of the speaker, his speech of acceptance, the swearing in of the members by state delegations, and the drawing for seats. There are always a few privileged members who are allowed to choose their seats in advance of the drawing. They include, generally, the oldest member of the house in point of service, General Bingham of Pennsylvania, the minority leader and one or two others as the house leaders may designate.

When the drawing for seats begins the floor of the house is cleared. The members retire to the cloak room. Marbles numbered to correspond with the numbers assigned to members on alphabetical roll are placed in a large box. As each member is called he goes into the chamber and selects a seat on the democratic or republican side as the case may be. Oftentimes the most obscure of the new members get the choicest seats.

The weather for the opening of the new congress was atrocious. A steady rain kept falling throughout the morning.

William J. Bryan was among the visitors at the capitol.

Exercising his privilege as a former member of the house Mr. Bryan appeared in the chamber at 11.45 a. m. He was quickly recognized by the gallery and a demonstration which started with applause soon was taken up with cheering both on the floor and in the gallery.

A few minutes later Gov. Harmon of Ohio appeared on the floor and the cheering was renewed. When Gov. Harmon made his way up to Mr. Bryan and the two stood shaking hands and chatting together the democratic uproar was deafening. Mr. Mann, as the new minority leader, also was greeted with applause. Mr. Mann and Mr. Clark, as the two candidates for the speakership had their pictures taken in the speaker's office.

Mrs. Clark and her daughter and son, comprising the speaker's family, were with him in his new offices and exchanged greetings with many of the visitors.

The Downward Drift

One year ago we made your lighting minimum much more flexible.

Six months ago we began the sale of tungstens at less than cost to us.

Today we are reducing the charge for small motor service.

In each case the public has responded well. We plan to continue co-operating with the public.

Lowell Electric Light
50 Central Street

AN INSANE MAN

Fired a Revolver in St. Peter's

ROME, April 4.—A man subsequently identified as Pietro Pesanti and thought to be insane, entered St. Peter's today, armed with a revolver and, without warning, fired upon the canons who were engaged in the recitation of the breviary "In Choir." The shot went wild and the man was seized and placed under arrest. He fought savagely and slightly wounded a policeman. The worshippers were much alarmed until the madman was secured.

MRS. McCORMICK

DELIVERED ADDRESS ON "WOMEN IN THE HOME"

About 100 women attended the lecture given this afternoon at the home of Mrs. Walter L. Parker, 270 Wilder street, and all seemed to enjoy it to its fullest extent.

This lecture was given at 3.30 o'clock by Mrs. Stanley McCormick of Boston, who spoke on "Women in the Home." The subject was a most interesting one and was handled very skilfully.

CITY HALL NOTES

Both branches of the city council will meet this evening, the aldermen in regular and the common council in special session. Mayor Meehan called a special meeting of the lower board to act on appropriations recommended by the committee of that name. The recommendations of the committee to the city council include the $5500 loan for moth work.

Other meetings scheduled for this evening include the park commission and water board. Tomorrow night the board of charities will hold its regular meeting for the approval or non-approval of bills. The committee on accounts will meet Thursday night.

City Solicitor Duncan is working on an ordinance to be introduced by Councilman Allard relating to new traffic rules in Lowell.

The street department has made requisition for a car of number one clipped oats and Purchasing Agent Foye will call for bids within a day or two.

G. P. EUSTIS DEAD

BOSTON, April 4.—G. P. Eustis, for a number of years secretary and treasurer of the American Rubber company, died today at his home on Newbury street. Mr. Eustis was 69 years old and was Bangor, Me., man. Previous to associating himself with the rubber business some 30 years ago, he was connected with several other business under kings. He leaves no family.

THE DELAWARE ARRIVES

RIO JANEIRO, April 4.—The Delaware, en route home from Valparaiso, arrived here today. The German cruiser sailed today for Newport News, where she will go into drydock.

DEATHS

DONOHOE—John Donohoe, an old and highly respected resident of St. Peter's parish, died at his home, 22 Keene street, last evening. He was a member of the St. Peter's Holy Name society, Court Middlesex, F. of A., and Div. 1, A. O. H. He is survived by three sons, Andrew J., John H., Thomas F., and five daughters, Mrs. Mary A. Donahue, Mrs. John Touhey, Mrs. Stephen Monahan and the Misses Lizzie and Nellie V. Donohoe; also a sister, Mrs. Mary Cook of Woonsocket, R. I.

MITCHELL—Mrs. Margaret Mitchell, a well known resident of St. Michael's parish, died this morning at the home of her daughter, Mrs. William Carter, 87 Coburn street, after a short illness, aged 62 years. She is survived by two sons, Michael and Christopher Mitchell, and two daughters, Mrs. William Carter and Miss Bridget Mitchell, all of Lowell.

KEEGAN—Died in this city, April 3, at 4 Everett street, James Keegan, aged 40 years.

RANKIN—Died in Billerica, April 3, Mrs. Laura J. Rankin, aged 70 years.

FRENCH—Luther A. French, aged 66 years, died today at the home of his nephew, George O. E. French, 3 Ames place. Funeral notice later.

BEAUMIER—Marie Dorilda Beaumier, aged 3 months and 17 days, died yesterday at the home of her parents, Joseph and Malvina Beaumier, 25 Hancock street.

STEWART—Alvin John Stewart, oldest son of Charles Stewart, died this morning at the Lowell hospital, after a short illness, at the age of 12 years and 1 month. He leaves to mourn his loss besides his father, one brother, Frank, and two sisters, Ethel and Ida Stewart. The body was removed to the chapel of Undertaker William H. Saunders in Hurd street.

FUNERALS

CALDWELL—The funeral of George B. Caldwell took place yesterday afternoon at 2 o'clock from the First Trinitarian church. The services were conducted by Rev. George F. Kenngott. Miss Mabel Sullivan presided at the organ. The bearers were Edward W. Fletcher, Charles W. Kittredge, Geo. E. Ames and Charles T. Upton. The body was placed in the tomb at the Edson cemetery. The funeral arrangements were in charge of Undertaker George W. Healey.

WRIGHT—The funeral services of Mrs. Dorcas Wright who died March 28, at Grinnell, Iowa, took place yesterday afternoon at 2 o'clock at the Lowell cemetery. The services were conducted by Rev. Caleb E. Fisher, pastor of the First Universalist church. The funeral arrangements were in charge of Undertaker George W. Healey.

MORRISON—The funeral of the late Isabella Morrison took place today from her late home, 255 School scheet. The large cortege proceeded to St. Patrick's church, where at 9 o'clock high mass of requiem was sung by Rev. John J. McHugh. The choir rendered the Gregorian chant, the solos being sustained by Miss Alice Murphy and Mr. Andrew McCarthy. The bearers were Joseph Spooney, Thos. Morrison, James Morrison, John Lippis, John Stoessel, George Stoessel. Many rich floral tributes were laid on the grave, among them being a pillow with inscription "Wife," from the bereaved husband of the deceased. Burial took place in the Catholic cemetery, Undertaker Higgins Bros. in charge.

FUNERAL NOTICES

DONOHOE—The funeral of the late John Donohoe will take place Thursday morning from the late home of the deceased, 22 Keene street, at 8.30 o'clock. High mass of requiem will be sung at St. Peter's church at 9 o'clock. Funeral arrangements will be in charge of Undertaker J. E. Rogers.

MITCHELL—The funeral of Mrs. Margaret Mitchell will take place Thursday morning at 8.15 o'clock from the home of her daughter, Mrs. William Carter, 87 Coburn street. There will be a high mass of requiem at St. Michael's church at 9 o'clock. Funeral Director James W. McKenna in charge.

YEADON—The funeral of Mary McGlynn Yeadon will be held tomorrow morning at 8 o'clock from the home of her brother, Mr. John McGlynn, 14 Cross street and proceed to St. Patrick's church where, at 9 o'clock a requiem high mass will be celebrated. Burial will take place in the family lot in St. Patrick's cemetery. The funeral arrangements will be under the direction of Undertaker John A. Finnegan.

Makes Home Baking Easy

ROYAL

BAKING POWDER

Absolutely Pure

The only baking powder made from Royal Grape Cream of Tartar

NO ALUM, NO LIME PHOSPHATE

If you want help at home or in your business, try The Sun "Want" column

GOLDEN WEDDING

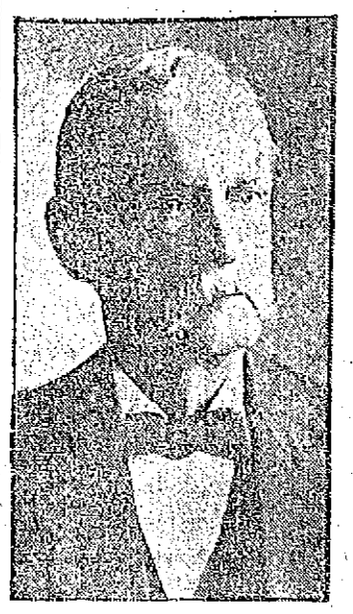

Photos by Powell Studio, Bon Marche Building.

MR. AND MRS. SAMUEL D. BUTTERWORTH.

Mr. and Mrs. Samuel Butterworth Are Observing Anniversary

Mr. and Mrs. Samuel D. Butterworth are today observing the 50th anniversary of their marriage at their home, 153 Moore street. They were assisted in receiving by their children and during the day many relatives and friends of the happy couple called at the house to congratulate Mr. and Mrs. Butterworth and wish them many happy returns of the day.

Among those who called were members of the present city council, members of the city council who served when Mr. Butterworth was a member of that body and city hall employes.

Mr. and Mrs. Butterworth were the recipients of many beautiful and appropriate gifts, tokens of the esteem in which they are held by their many friends.

Miss Ann J. Cassidy and Samuel D Butterworth were married in Lowell by Rev. C. W. Horner, then pastor of St. John's Episcopal church. Of four children three are living, Mrs. A. E. Moors of this city, Mrs. Howard M. King of Springfield, Mass., and S. D. Butterworth, Jr. of Lansing, Mich.

Mr. Butterworth was born in England in 1839 and came to this country in boyhood. He learned the trade of stucco worker and was in business for some years with the late D. Moody Prescott. Later he managed a plastering business here for years.

Mr. Butterworth served in Co. H, 6th regiment, nine months' men, in the civil war and is a member of the Grand Army. He is also a Mason. In politics he is a democrat and served in both branches of the city council. Mr. Butterworth served in the common council in 1878 and the board of aldermen in 1881 and 1886. As alderman he was chairman of the committee on sewers and acquired a good knowledge of the business of sewer building.

Some years ago he was appointed inspector of sewers and has an office in city hall. During his service in that capacity he has been of assistance to many builders who were making inquiries regarding sewers.

Mrs. Butterworth was born in Lowell in 1839 and has always lived here.

APRIL NINETEENTH

Good Progress in Arrangements for Big Celebration

The work of the letter carrier who delivers and collects the mail at city hall, has been very materially increased since the beginning of arrangements for the April 19th celebration. Mayor Meehan's correspondence has taken a tremendous jump and the office of the state aid department has been divorced from its usual calm and is now the centre of great activity. The different committees connected with the celebration report progress.

State Aid Superintendent George E. Worthen is secretary of the general committee on arrangements for the celebration and the assistant superintendent of state aid, Miss Mary F. O'Brien, is also assistant secretary to the secretary of the general committee, so that the bulk of the business having to do with the celebration is done in the state aid office.

Thousands of letters and circulars are being sent out from the state aid office and every letter and circular calls for an answer. Invitations have been sent broadcast and in most cases letters of acceptance have been received.

The housing of the visitors and the procuring of halls are two of the propositions that the committee are up against. Reunions will be the order of the day and it will be necessary to have halls for that and other purposes.

Mr. Jesse D. Crook, owner of Odd Fellows building in Middlesex street, has offered his hall free of charge to the committee. Secretary John H. Murphy of the board of trade is in receipt of the following letter from Mr. Crook:

Lowell, Mass., April 3, 1911.
John H. Murphy, Esq.,
Secretary Lowell Broad of Trade.
Lowell, Mass.
My Dear Mr. Murphy:
If the committee in charge of the April 19th celebration has any use for my Hamilton hall on that date, I will be glad to tender it to it without cost.
Very truly,
Jesse D. Crook.

THE 62ND CONGRESS

WASHINGTON, April 4.—The political complexion of the 62nd congress, convened in extraordinary session today, is as follows:

Senate—Republicans, 50; democrats, 41; vacancy, 1.

House—Democrats, 228; republicans, 160; socialist, 1; vacancies 2.

In the 61st congress, which was adjourned March 4, the senate membership was: Republicans 59; democrats, 32; vacancy, 1.

The house membership was: Republicans, 27; democrats, 174.

The senate vacancy is from Colorado, the legislature being democratic. Iowa is expected soon to elect a successor to the late Senator Dolliver, whose seat now is occupied by Lafayette Young.

The house vacancies are from the ninth Iowa and the second Pennsylvania districts.

DEFENDANT WINS

Court Ordered Jury to Return Verdict in Insurance Case

Judge Morton Said He Would Report Matter to the Supreme Court—The Case of Laforce Vs. Vincent Called to Trial

The case of N. Haddad & Co., vs. Liverpool and London and Globe Insurance Co., an action of contract, which was opened yesterday at the civil session of the superior court, Judge Marcus Morton presiding, was resumed this morning at 9.30 o'clock, but after Fred C. Church and Lucius F. Paulint, clerk for Mr. Church, had testified, the court announced that there was not sufficient evidence presented by the plaintiff to warrant the case going to the jury and ordered the jury to bring in a verdict for the defendant company.

This was an action of contract in which the plaintiff claimed that on or about the 14th of May he was interested in certain articles, stock in trade and merchandise, consisting principally of dry goods, to the value of $1000. That the goods were located in a store at 28 Suffolk street and through no fault of the plaintiff, a fire broke out in the store and the stock was damaged to the extent of $1000.

The plaintiff alleged that on January 6, 1907, a policy for $1000 on the stock was taken out through the local agency of the defendant company and that a premium was paid which kept the insurance in effect until January 6, 1909, and that during the interim, fire broke out in the store and destroyed the stock and the defendant company had not paid the insurance as per contract.

After the plaintiff's case had been presented, Judge Morton ruled that the plaintiff had not complied with a clause in the policy and therefore could not allow the case to go to the jury. He, however, will report the matter to the supreme court.

Laforce vs. Vincent

The next case taken up was that of Mrs. Margaret Laforce against John Vincent, the ad damnum being $3000. Farley and Tierney appeared for the plaintiff and William H. Bent for the defendant.

Mrs. Laforce, who testified on the stand that she is but 26 years old, occupied a tenement at 33 Tucker street belonging to Mrs. John Vincent, wife of the defendant. She was paying $1.50 per week for the tenement and on or about July 9th of last year decided to move to another building. She engaged a furniture man to move the household effects and alleges that while she was waiting for the moving man to put in an appearance Mr. Vincent came to the house and demanded that she pay him $1.50 which she owed him or he would not allow her to move the furniture.

It is alleged that Mr. Vincent said she would not move a piece of the furniture until she paid him the money. He then locked the door and sitting down on a chair kept Mrs. Laforce a prisoner in the house for two hours, it is charged. In the meantime the furniture mover was outside and unable to get in. Within a short time a rumor that there was trouble in the house was circulated and a crowd began to congregate in the street.

A police officer was called and he tried to straighten out the matter, but according to the plaintiff, he was unsuccessful. After remaining in the house for two hours, it is alleged, that Mr. Vincent opened the door and Mrs. Laforce, who was in a delicate condition, went to the tenement of a neighbor where she fainted. Later it was necessary to call a doctor and it is said that the latter found the woman to be in a nervous and hysterical condition, and for many months afterwards she suffered in body and mind and spent large sums of money for medicine and medical attendance.

BRANDISHED RAZOR

Max Weiss Had an Obstreperous Customer

Thomas Dolan appealed from a $2 fine this morning and the results were that he was locked up again for drunkenness. Dolan was arrested yesterday for drunkenness and was released on bail. When his name was called this morning, Thomas was probably quenching his thirst, for he failed to put in an appearance. Fifteen minutes later Thomas came in a little under the influence of liquor. He pleaded guilty to drunkenness and when a $2 fine was imposed, he immediately informed the court that he desired to appeal to a higher court. Then the officers discovered that Thomas had indulged in too much of the "Foamy" on his way to court, and he was then transferred to a cell, after the sentence imposed had been withdrawn.

Fined $15

Max Weiss, a Middlesex street second hand clothing dealer, had a little experience yesterday which nearly scared him to death. John Taylor, who was just hailing from a New Hampshire town, entered Max's place of business, and asked the proprietor to put a stretcher in his shoe, which Max did. But when the latter, who is not fond of working for smiles, asked Taylor for ten cents, the latter drew out a razor from his pocket and threatened to do away with Max if he talked money to him. The results were that an officer was called in and Taylor was sent to headquarters. In court this morning he pleaded guilty to drunkenness and a fine of $15 was imposed.

Larceny

Arthur Levasseur pleaded guilty to a complaint charging him with the larceny of a silver watch, the property of Eusebe Lepine, and was fined $15. According to Lepine's testimony, Levasseur who was a friend of his went to his room Saturday afternoon. Lepine feeling tired lay down on the bed and soon went asleep; his watch was on the bureau. When he awoke, both the watch and Levasseur had disappeared. The time piece was later discovered in a local pawn shop by Inspector Charles Laflamme. Levasseur admitted his guilt and the above sentence was imposed.

Drunkenness

John J. Maloney who was arraigned yesterday on a complaint charging him with drunkenness, and whose case had been continued till today after the defendant had entered a plea of not guilty, was tried this morning. Patrolman Timothy Dwyer testified that Sunday evening he was called to the defendant's house in Hudson street, where Maloney who was fighting drunk was raising considerable disturbance. The defendant finally admitted his guilt and was fined $15. John Ward, a parole man, was sentenced to the state farm. John McIntyre and James P. Dolan, both second offenders, were fined $6 apiece, while four first offenders were fined $2 and four other offenders were released by the probation officer. William and Helen Wardell pleaded guilty to drunkenness, but on request of Deputy Downey, their case was continued for one day, the defendants being held in the sum of $200.

SMALLPOX OUTBREAK

CHARLOTTETOWN, P. E. I., April 4.—Smallpox has broken out at St. Louis and 25 persons are suffering from the disease in a mild form. It was contracted from a young man who returned about a month ago from the Maine lumber woods.

YOUR BEST RECOMMENDATION

For promotion in business, is the evidence of thrift, shown by having a

Savings Bank Account

Get in line for advancement. An account here will help you.

MERRIMACK RIVER SAVINGS BANK
417 Middlesex Street

UNDETECTABLE

and everlasting describe the qualities we claim for our crown and bridge work. A few roots to work upon is all we ask to procure golden results. The sharpest eye cannot distinguish between our triumphs of dental science and the original bounty of nature. Let us do for you what needs to be done, and what only we can do effectively.

DR. GAGNON
Obtundine System of Painless Dentistry
460 MERRIMACK STREET
Opp. Tilden St.

90 YEARS OLD

Mr. Thomas S. Shaw Observed His Birthday Anniversary

Mr. Thomas S. Shaw, one of the city's mill veterans, celebrated the 90th anniversary of his birth in an informal manner yesterday at the home of his son, Dr. Thomas P. Shaw, 110 Eighteenth street. Despite his four score and ten years Mr. Shaw is hale and hearty, possessed of all his faculties and is an excellent specimen of manhood. He is young in spirit and much more active than many men who are 20 years his junior.

Mr. Shaw is probably the oldest of the mill men in Lowell and is one of Lowell's oldest residents. He was born in Holderness, N. H., April 3, 1821, and after spending some time on the farm learned the trade of a wheelwright and subsequently that of a cabinet maker.

He came to Lowell 65 years ago and secured employment in the Lowell Machine shop, where he remained until 1860, when he went to the Nashua Manufacturing Co. In 1865 he returned to Lowell and became superintendent of the Boott mills and remained there until he became agent of the Suffolk mills. This position he held until 1868, when the Tremont & Suffolk became one company, with Mr. Shaw as the agent. During the next 18 years, the Tremont & Suffolk, which had been under financial difficulties, became one of the most prosperous manufacturing concerns in New England, this being due partly to the thorough reorganization of the company under Mr. Shaw's management, the woolen machinery being removed and being replaced by modern cotton manufacturing machinery.

In 1886 Mr. Shaw resigned from the Tremont & Suffolk and retired from active work. But after a short time he accepted a position at the head of the Gibson cotton mills in New Brunswick. After a few years in this work, Mr. Shaw again retired, but later returned to the management of the Gibson mills and remained there for four years more. This was in 1902. In 1906, Mr. Shaw, then 85 years old, once again retired.

For the past five years Mr. Shaw has been living with his son in Eighteenth street and during the spring and summer he is an active worker in the large garden on the premises. He has made a careful study of gardening and those who have occasion to pass the garden cannot help but note the excellent array of various kinds of flowers and vegetables to which Mr. Shaw devotes his entire attention. In the spring he has the earliest peas and his garden is considered one of the finest in the vicinity.

Mr. Shaw married in 1842 and has one son, Dr. Thomas P. Shaw, with whom he lives, two grandchildren, Frederick P. Shaw of New York and Mrs. Austin Frye of this city, and one great grandson, Gibson Shaw.

Mr. Shaw is a Mason, belonging to the Pentucket lodge, Knights Templar and Pilgrim Commandery, the Knights of Pythias and the Odd Fellows.

"My Baby Was Sick

and I believe, with all my heart, that Ani-Sen saved him. Last summer there was a lot of disease among children. One baby, who had been changed from the breast to the bottle, took sick and almost died. It was only two weeks old. As soon as I heard of it, I went to see it, and at my suggestion it was given Ani-sen, which did it a great deal of good."—Mrs. S. A. Van Hoy, 1220 Lafayette Ave., Terre Haute, Ind.

Ani-sen is sold by all druggists at 25c. Get a bottle today.

OPENING

Today here are the new head ornaments for men. Our new derby knocks the old one into a cocked hat. No "quick man" can snoop through in a last season's bonnet.

Hats for Men $1.00 to $5.00

Hats for Boys...50c to $2.00
2 to 15.

Hats for Boys...50c to $1.50
2 to 8.

Neckwear—the Last Cry.

—AT—

Macartney's Apparel Shop

72 Merrimack Street.

Seasonable

Pruning } KNIVES SHEARS SAWS

Waters' and Telephone Tree Pruners. Handles in Several Lengths.

BUDDING AND GRAFTING } Knives

TREE SCRAPERS
GRAFTING WAX

BARTLETT & DOW

216 Central Street.

THE BOY SCOUTS

Enjoyed a Hike to Nabnassett

The boy scouts of North Chelmsford and the Eliot boys of this city enjoyed a hike to Nabnassett pond yesterday under the watchful care of Rev. William C. H. Moe. The boys started for their destination at 10 o'clock and returned late in the afternoon. At noon they fixed their tripods and cooked their own dinner, which they all seemed to enjoy as much as the best meal at home. Scout Master Kilbord joined the boys in the afternoon and assisted in making them go through several scout duties in preparation for a forthcoming test.

The movement has become most popular in North Chelmsford and the boys of the latter village are looked upon as leaders among the Lowell troops and those of the surrounding towns.

Nine years is the earliest age at which a boy can join; but in response to many requests, it is possible that a preparatory troop will be formed to enable the younger children to enjoy short hikes when the good weather comes. The promoters are receiving the congratulations of the parents, who find that their children are deriving much physical and other benefits since they have joined the scouts; whilst others regret that the movement is not taken advantage of more generally by all interested.

MGR. D. W. MURPHY

WELL KNOWN NEW HAMPSHIRE PRIEST IS DEAD

DOVER, N. H., April 4.—The tolling of the bell of St. Mary's Catholic church shortly after 6 last evening announced to the city the passing away of the venerable pastor, Mgr. Daniel W. Murphy, aged 72, who breathed his last at 5.30.

Rev. Dr. Maurice Redden, the first assistant pastor, said last night that Mgr. Murphy seemed in good condition yesterday morning and remained so nearly all day. The end was sudden and unexpected at this time.

His illness dated from the latter part of October, a few weeks after his return from a summer sojourn at his old home in Ireland, which he had not visited since he was a young man. His ailment was heart disease and he was critically ill until the middle of November, when he began to mend. His condition continued to grow better all winter, so that he was able to leave his bed and be up around the rectory. About a month ago he walked to the church and attended the Sunday morning mass. March 6 he had a relapse, but a week or more ago he began again to improve.

HOW TO TREAT THE FEET

Many men and women, and especially clerks, suffer with aching, swollen and sweaty feet. Others suffer much from cold feet, or corns and callouses. This form of misery can be readily banished by the simple daily use of antiseptic vilane powder, a specific of extraordinary virtues.

Obtain two ounces of vilane powder from any leading druggist and to a gallon of steaming water add a teaspoonful, also a tablespoonful of salt. Immerse the feet in this every night for a few weeks, ten to twenty minutes, and it will soothe, heal and remove all poisons and soreness. Corns and callouses disappear and cold feet soon become unknown. Anyone suffering with their feet should have this knowledge.

60 YEARS OLD, AND SAYS:

"I had always been troubled with constipation and had taken a great many different kinds of pills and laxatives, but could never get satisfactory relief until I bought a package of Blackburn's CascaRoyal Pills, and they gave me relief at once, and do not gripe or sicken. They are a Godsend to any one troubled as I was. I shall never be without them."

JAMES CURRANS, Woodstock, Ohio.

If you are old or young, and troubled with constipation and attendant ills, write today for a Free trial package of Blackburn's CascaRoyal Pills. Addressing a postcard to The Blackburn Products Co., Dayton, Ohio. Sold by all dealers at 10c and 25c.

Blackburn's CascaRoyal Pills
TRADE MARK

STUNNING SUITS

Only 10 Days to Easter

We are making alterations, and rather than move around the stock we are going to pay you $ $ $ to move them. 670 Suits, marked at $18.75, $22.50 and $25.75, we have divided into 3 lots at just 1-3 off.

Lot 1 $12.95 Lot 2 $15.00 Lot 3 $18.75

YOU CAN READILY SEE THAT THIS IS A BIG SUIT SAVING

MY, BUT THE NEW

Spring Coats

ARE HANDSOME

More than 1500 Coats to choose from

LOT 1
200 Coats, $12.50 Values
$8.97

LOT 2
195 Coats, $15.00 Values
$10.50

All Colors, All Sizes

WAISTS

200 dozen new, spic span Waists at almost cost, while the carpenters are here.

$3.00 WAISTS - - $1.97
$2.00 WAISTS - - $1.47
$1.50 WAISTS - - - 97c

All nice, choice embroideries, kimono sleeves. Styles that are up to the minute. Buy all that you can afford today.

COSTUMES

Graduation Dresses

$2.98 to $35

ALL NEW FROM THE MAKERS WITHIN TWO WEEKS

CARPENTERS DO RAISE CAIN IN A STORE, BUT WE PAY DEARLY FOR THE ANNOYANCE

SKIRTS

100 Skirts, mostly samples, all $6 to $8 Skirts, Serges, Panamas and Siellians, all on one reel at

$5.00

THIS IS A BARGAIN WEEK AT THE

New York Cloak and Suit Co.

12-18 John Street

CHURCH FEDERATION

Protests Against the Granting of Certain Liquor Licenses

An important meeting of the executive committee of the Federation of Churches was held last night at the Y. M. C. A. rooms. The main feature of the evening was the taking of a vote to protest to the police board against the granting of liquor licenses to persons who have been found guilty of violating the terms of their licenses during the previous year; also against issuing first and fourth class licenses to be exercised on premises adjoining each other. This is considered by the federation as contrary to the spirit of the "Bar and Bottle" law. It was also voted to protest against the issuance of a license to be exercised at 511-515 Market street, by the present holder or by any other person, to be exercised within the Greek residential district. It was also voted to protest against granting of any license at the corner of Paige and Bridge streets, it being considered especially offensive to the many who pass that corner on the way to church services.

The meeting was called to order at 7.30 o'clock by the president, Rev. J. E. Gregg of the Kirk Street church. Rev. C. H. Demetry of the Greek Orthodox church was elected a member of the executive committee.

The president announced the committee on Sunday observance as follows: Rev. D. R. Harris, Charles E. Anderson, Miss Emily Skilton, Rev. A. C. Ferrin and Rev. H. W. Hook.

The committee appointed to pass upon the merits of the various philanthropic agencies which appeal to the public for support, was named as follows: B. H. Clements, Rev. C. T. Billings, Rev. J. Clement Wilson, F. A. Bowen and William F. Hills.

The committee appointed at the last meeting to investigate the "Men and Religion" movement, which is now being promoted all over the country, reported in favor of cooperation in the movement. The executive committee voted to endorse the movement and the investigating committee was empowered to arrange for a public meeting to call further attention to the matter.

GARDNER-KLAUS

THE BOUT HAS BEEN POSTPONED UNTIL APRIL 11

The bout between Jimmy Gardner and Frank Klaus has been postponed by the Pittsburg promoter to April 11.

A PERFECT SHAMPOO IN FIVE MINUTES

In an interesting article on "The Care of the Hair" in the Los Angeles Times, Mrs. Mae Martyn says: "Women nowadays find washing their own hair a very simple matter—yes, a pleasure as compared with the old method of using soap and water, then waiting hours possibly for their hair to dry.

"By dissolving a teaspoonful of canthrox in a cup of hot water, one has an inexpensive, reliable shampoo that forms a rich, creamy lather and cleanses the scalp thoroughly of dirt and dandruff as no other shampoo will; it rinses off easily without a trace of stickiness and the hair dries so quickly that it takes only a few minutes for the entire process of shampooing.

"Unlike soap and most shampoo mixtures which make the hair dull, harsh and brittle, canthrox makes the hair lustrous, fluffy and easy to do up."

LARCENY IS CHARGED

Selectman Proctor of Greenfield Was Placed Under Arrest

GREENFIELD, April 4.—Arthur W. Proctor, a selectman of Northfield and clerk of the board for about 7 years, was arrested yesterday afternoon while in bed by Maj. James McKay, state detective, and Edson J. Pratt, sheriff, upon a complaint charging the larceny of $2500 from the town.

When the officers arrived at Northfield Proctor was in bed suffering from a nervous breakdown attributed to financial difficulties.

He was immediately driven 15 miles to Greenfield, arraigned before Henry J. Field of the district court, pleaded not guilty, and in default of $6000 bail was taken to jail. The hearing was set for April 13.

Mr. Proctor was not represented by counsel at the arraignment. Late in the afternoon he had a consultation with Charles N. Stoddard, the partner of ex-Atty. Gen. Dana Malone, retained by Mr. Proctor's brother.

At the town meeting about a month ago it was learned that there were discrepancies in the town accounts and it was voted to have a thorough investigation. Auditors from the state bureau of statistics have been at work on the town books for several weeks.

It is said that in the accounts for two years, which is as far as the auditors have gone, they have found a shortage of between $2500 and $3000, mostly taken in 1909.

Larger Shortage Feared

When the seven years are covered it is feared the shortage will be larger. As clerk of the board, Mr. Proctor had authority of the other two members, duly recorded, to draw orders on Warren J. Wright, town treasurer, on Mr. Proctor's order alone.

It is said it was his custom to draw orders much larger than had been authorized, payable to his own order, deposit the funds in the bank and then give his personal check to pay the bill.

It is also alleged that within a recent period, Mr. Proctor has forged the names of other selectmen to orders, after a vote had been taken by the selectmen that the treasurer was not to pay orders unless they were signed by two or more members. It is also said that orders that were drawn payable to certain persons have forged indorsements of some of the names.

The other two members of the board are Samuel Montague and Osgood L. Leach. When the auditors informed the two officials of what had been discovered, the attention of District Attorney Irwin was called to the matter and Major McKay was told to act.

THE ELECTIONS

ARE BEING HELD IN KANSAS CITIES TODAY

TOPEKA, Kas., April 4.—Elections are being held today in all Kansas cities that have the commission form of government. Twenty-two cities are voting.

A mayor and four commissioners will be elected for four year terms in the first class cities, and a mayor and two commissioners in the second class cities.

Socialism is an issue in Wichita, Pittsburg and Iola, where the party has candidates in the field for mayor and commissioners. Tickets headed by women are in the field in two of the smaller cities not governed by the commission form, Galena and Elmdale. Salina will vote on the acceptance of the commission form today.

AN EXPLOSION

In the New Municipal Building

SPRINGFIELD, April 4.—Daylight inspection of the new municipal building, the scene of the early morning dynamite explosion allayed the fears of serious injury to the new structure and its costly tower. The force of the explosion tore a small hole in the abutment of the tower, which, in the opinion of the police, can be readily repaired without removal of the upper stories already completed. The tower is a massive structure and aside from the small fissure in the abutment shows no sign of the force of the explosion.

Labor troubles are hinted at as probable reasons for the outrage, although the authorities are at a loss to discover just what grievance the workmen had against the construction company.

That uneasy feeling—

that dull depression, that dragged out, spiritless condition—it's biliousness. Take Schenck's Mandrake Pills and see how different you'll feel. Recognized 73 years as a specific for all stomach and liver ills, biliousness, constipation, sick headache, giddiness, heartburn, flatulence, jaundice. Wholly vegetable—absolutely harmless—plain or sugar coated—25c. Sold everywhere. Send a postal for our free book, and learn to prescribe for yourself.

DR. J. H. SCHENCK & SON, Philadelphia, Pa.

AUTO AMBULANCES

Not Favored by the Committee on Appropriations

Charity Department's Request for $8000 Turned Down — Committee Named to Confer With the Public Hall Commission

The proposition for auto ambulances for the charity department was turned down last night by the committee on appropriations. The committee voted to borrow $5500 to continue the war against gypsy and brown-tail moths. The public hall question is still in the air. The order providing money for a public hall was rejected and a committee was named to meet the public hall commission and ascertain how much the site advocated by the commission could be purchased for. The commission has recommended the Old Washington Tavern site. The commission's recommendation is not in danger of being choked to death by general approval, but the commission has made its selection of a site and is standing by its guns. Councilman Brady's order for a Saturday half holiday for all city employes was adopted.

It was Alderman Flanagan who moved the appropriation of $5800 for moth extermination. Chairman Gallagher allowed that there wasn't money enough in the city treasury to warrant a $5800 touch. Mr. Flanagan, to be agreeable, said he would change his motion and make it for a five-year loan order for $5500. The order as amended was adopted.

The question of auto ambulances for the charity board, was the next up. Chairman Gallagher said that the principal question for the committee to consider was as to whether one auto ambulance would suffice for the department.

Councilman Fulton said that members of the charity department had recommended that the ambulances be shifted from the charity to the police department.

Councilman Tracey said he was in favor of an auto ambulance. He said there was more call for auto ambulances than for auto police patrols. There's nothing too good for the sick or injured, but a drunk is never fussy as to transportation.

On motion of Councilman Chapman, it was voted that the sum of $8000 asked for by the charity department be not allowed. Councilman Tracey stuck to his convictions and voted in favor of the appropriation and he voted all by his lonesome.

The committee moved on to the public hall question. Alderman Flanagan moved that an order for $61,900 be recommended for the public hall.—The motion was seconded by Councilman Tracey. The motion was changed to recommend a loan of $12,000 and to transfer the balance of the Huntington hall fund to the public hall fund. The motion was put and lost, Messrs. Gallagher, Elliott, Fulton and Chapman voted against and those in favor were Messrs. Flanagan, Tracey and Daly.

The committee to meet with the public hall commission for the purpose of ascertaining the price of the various lots that go to make up the Old Washington Tavern site, will consist of Messrs. Gallagher, Chapman and Flanagan.

WOMAN WILL DIE

As Result of Burns She Received

BURLINGTON, Vt., April 4.—Mrs. Joseph Patnaude of Milletts Bay avenue, Winooski, was burned so badly last evening that she will die.

The woman was endeavoring to start a fire in a stove and had poured kerosene oil on the kindling wood to make it ignite easier. At once a back draught caught it and sent the flames out of the stove door, setting fire to a wrapper she had on. The woman, dazed with the pain, ran out into the street with the flames streaming from her hair and body.

She ran into the shoe store of J. B. Chevrier, which was not far from her home, and a part of the store became ignited but only burned slightly. Chevrier endeavored to put out the flames with a blanket, but before he could do this, the woman had fled into the street.

The blaze was not extinguished until all of the clothing was burned off. The doctors who arrived on the scene, found that practically her entire body had been burned. They say she cannot recover.

RECORD BROKEN

FOR TRIP BETWEEN NEW YORK AND HAVANA

NEW YORK, April 4.—The coastwise record between New York and Havana has been broken by the steamer Saratoga, which arrived from the Cuban port today, having covered the distance, 1183 miles in two days, 12 hours and 31 minutes. The best previous run was made several years ago by the steamer Morro Castle which made the distance in two days, 13 hours and seven minutes.

KILLED HIMSELF

Detective Feared Old Pal's Threat

NEW YORK, April 4.—Two years ago, Morris Glatt, known to the Buffalo police as the "Twhikler," and Joshua Hines of the same age, 22, were released from the Dannemora penitentiary. Each had been sentenced from Buffalo on a charge of picking pockets. Glatt resolved to "keep straight," but Hines would not agree.

When the two young men left prison together and separated at the outer yard gate their paths did not cross again for a year. "John" Hines returned to Buffalo, took up his old occupation of doing nothing and was constantly under the eye of the police. Glatt came to this city, and consulted with the manager of a detective agency, who was so thoroughly convinced of the young man's purpose to keep straight that he was given employment as special agent. After several months' duty on small assignments, Glatt was sent to the Saratoga race track and instructed to be on the lookout for pickpockets and thieves.

It was on the day of the Saratoga handicap that a man was robbed of $500, and Glatt arrested the thief, who was trying to escape. The thief proved to be "Josh" Hines. When he was sent to jail for four years Hines threatened to kill Glatt on the first opportunity.

Two years ago Glatt was appointed detective on the Long Island railroad and did excellent work.

Glatt's suicide a few days ago in his comfortable home, 233 First avenue, Long Island City, was a great surprise to hundreds of his friends, few of whom knew his past, but all of whom had admired his efforts as a detective, second in command of the Long Island railroad's squad. He had married happily and had a little daughter.

What so weighed on the man's mind as to have led to his self-destruction was learned yesterday. He had feared that his old "pal," Hines, whom he had arrested as a thief several years ago, would carry out a threat to kill him in revenge. Hines, it was said yesterday, will be released from Dannemora some time this week.

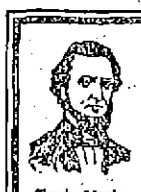

The Child's Future

depends on its *early* health. The "stitch in time" is a bottle of True's Elixir. It's a tonic that enriches the blood, assists digestion and prevents many of the ailments so common to childhood.

Trade Mark Est. 1851

TRUE'S ELIXIR

for over 60 years has been the old stand-by in thousands of homes. It cures Costiveness, Feverishness, Indigestion and Headaches. Pleasant to take. As a Worm Expeller there is none better. Used and endorsed by physicians. Sold everywhere.

35c., 50c., and $1.00.

DR. J. F. TRUE & CO., Auburn, Me.

ALLAN LINE

One Class Cabin Service

(Called Second)

Boston to Glasgow via Londonderry. Ionian, April 6; Hesperian, April 18; Numidian, April 27; Parisian, May 12. Rate, Glasgow or Derry, $42.50; third class, $29.00 to Glasgow, Derry, Belfast, Liverpool.

DENIS MURPHY, 18 Appleton St.
FREDERIC B. LEEDS, 5 Bridge St.
H. & A. ALLAN, 110 State St., Boston.

KEEP THIS AD.

IT'S WORTH $1

Any new patient presenting this ad. will receive $1 worth of work to demonstrate that you may have teeth filled, crowned or extracted without the least pain. This places you under no obligation to have more than the dollar's worth of work.

Painless Extraction Free.

FULL SET TEETH $3 and $5

Dr. King's invention, the "NATURAL GUM," is acknowledged to be a wonderful improvement over the old artificial gum. By using Dr. King's "Natural Gum," a set of teeth can be made that will absolutely defy detection. Come here in the morning and have us extract your old teeth FREE and go home at night with a new set that fits your mouth perfectly.

GOLD FILLING, $1.00
SILVER FILLING, 50c

Free Examination and Estimates

$3 Best Bridge Work
Pure Gold Crowns $5

HOURS—9 a. m. to 8 p. m. SUNDAYS—10 to 3. FRENCH SPOKEN. LADY ATTENDANT.

KING Dental Parlors

65 MERRIMACK ST.
Over Hall & Lyon's.
Tel. 1374-2—Lowell

THE BLACK HAND

Sent Three Threatening Letters to Malden Man

MALDEN, April 4.—Three successive letters, purporting to come from a writer of the "black hand" type, have been received by Philip Levitsky of 258 Broadway, in the Maplewood section, within three weeks, and though the police have been working on the case and have kept the matter quiet in the hope of capturing the writer, they have failed utterly. Capt. Foley stated yesterday that he was utterly at sea regarding the origin of the letters.

Mr. Levitsky is a wool broker with offices on Brighton street, Boston, and has resided here for a number of years. The first letter was received by him three weeks ago and demanded that he leave $2000 on the steps of a concern near his home, under threat of harm to two of his daughters, Annie, aged 19, and Fannie, aged 17, both pupils in the high school.

The police were notified and placed a dummy package on the steps designated in the letter and surrounded the building, being secreted behind adjoining buildings. They waited all night but the person did not put in an appearance.

Levitsky received another letter the following week, even more threatening than the first, and it stated that the police and Levitsky must keep away from the place where the money had been placed.

The police again waited in vain for the writer and the third week, which was March 25, Levitsky received another letter worse than the two preceding ones. Again the police were baffled.

The letters are written mostly in Yiddish, and the police put plain clothes men on the case. Mr. Levitsky is badly frightened over the letters and is unable to account for the writer sending him such missives. The two girls mentioned refuse to leave the house after dark and are badly frightened.

ALLEGED ROBBER

Was Attacked by a Woman

NEW YORK, April 4.—Miss Hannah Krotchvil threw up her hands early today when a highway man thrust a pistol before her face but her action was not in token of surrender. On the contrary, Hannah, who was held up on Lexington avenue, pulled out two wicked looking hatpins and began to mix it up at once. One lunge that punctured the robber's arm evidently took the fight out of him for he wheeled about and beat it as fast as he could. Hannah hiked after him but, wearing a hobble skirt, she was losing ground when others took up the chase and the would-be hold-up man was caught.

EXHAUSTED NERVES

Must Be Nourished Through The Blood.

It Is the Only Way in Which Starved Nerves Can Be Fed And Is Usually Successful From the Start.

Nervous debility is the forerunner of a nervous breakdown, perhaps the warning sign of paralysis.

The first thing to do in nervous debility is to stop the cause of the trouble, if possible, whether it is irregular living, worry, or whatever it may be. Then the nerves must be given special nourishment and the blood must be kept pure and rich. This is the mission of Dr. Williams' Pink Pills and this is why the pills have been used with such great success in nervous troubles that did not yield to ordinary methods of treatment.

"About six years ago," says Mr. J. W. Landon, of No. 307 Lovell street, Charleston, W. Va., "I suffered from a complete nervous breakdown. I became so extremely nervous that there was a constant trembling or twitching of the muscles of my body. I had no appetite, could not get a good night's rest, was melancholy and worried about my condition all of the time. I was thin and pale and my blood was poor. Occasionally there would come over me a numb, prickling sensation. My health became so poor that I had to give up my work.

"I was treated by physicians and specialists in nervous diseases but they did not help me. A druggist in Baltimore told me to try Dr. Williams' Pink Pills and I followed his advice. In a few days I felt some benefit, my appetite improved and I gained in strength. I continued to improve until I was cured and have no hesitation in recommending Dr. Williams' Pink Pills for nervous troubles."

A booklet, "Nervous Disorders" will be sent free upon request to anyone interested in the remedy that cured Mr. Landon. Write for a copy today.

There is absolutely no way of reaching the nerves with medicine except through the blood. The nerves receive all of their nourishment and support from the blood which, under healthful conditions, carries the elements needed to rebuild wasted nerve tissue.

Dr. Williams' Pink Pills are sold by all druggists, or will be sent, postpaid, on receipt of price, 50 cents per box; six boxes for $2.50 by the Dr. Williams Medicine Company, Schenectady, N. Y.

AERIAL ROUTES

A NUMBER OF IMPORTANT ONES MAPPED OUT

LOS ANGELES, Cal., April 4.—Two "aeroplane highways" stretching up the Pacific coast across the Tepachapi mountains from Los Angeles to San Francisco, following the scientifically worked out air currents and depressions via which the air machines may soon be making their way, has been announced as completed by a specially appointed committee of the Aero club of California.

By the same committee there has been mapped out no fewer than three aerial routes from Los Angeles to Chicago and four from Chicago to the Atlantic ocean.

At the present traveling rate of flying machines it is calculated that a machine will be able to make the trip from Los Angeles to Chicago in time equal to that of the trains.

MRS. WILLIAM SKANKS.

Lewiston, Me. (Special)—"I have used Duffy's Pure Malt Whiskey for a good many years and know its value. I intend to use it right along, as I need a stimulant and tonic. I will only be too glad to recommend it to all my friends as I feel sure it will be of great benefit to them." Mrs. Wm. Skanks, 37 Skinner St.

If you wish to feel young, strong and vigorous and enjoy perfect health, take Duffy's Pure Malt Whiskey regularly, according to directions. It corrects the defective digestion of the food, increases the appetite, strengthens the heart action, gives force to the circulation, cures insomnia, brings restfulness to the brain and nervous forces and gives vigor to the entire system. Recognized as a family medicine everywhere. It is invaluable for overworked men, delicate women and sickly children, and is a promoter of health and longevity. We have thousands of grateful patients who write us they have been cured after they were given up by the doctors.

All druggists, grocers and dealers, or direct, $1.00 a large bottle. Refuse substitutes and imitations; they are impure and dangerous. Send for free medical booklet and advice.

The Duffy Malt Whiskey Co., Rochester, N. Y.

J·L·CHALIFOUX
49 to 59 CENTRAL ST.

Sale of

LADIES' NECKWEAR

In Bargainland

STARTS FRIDAY MORNING

See Thursday's Papers

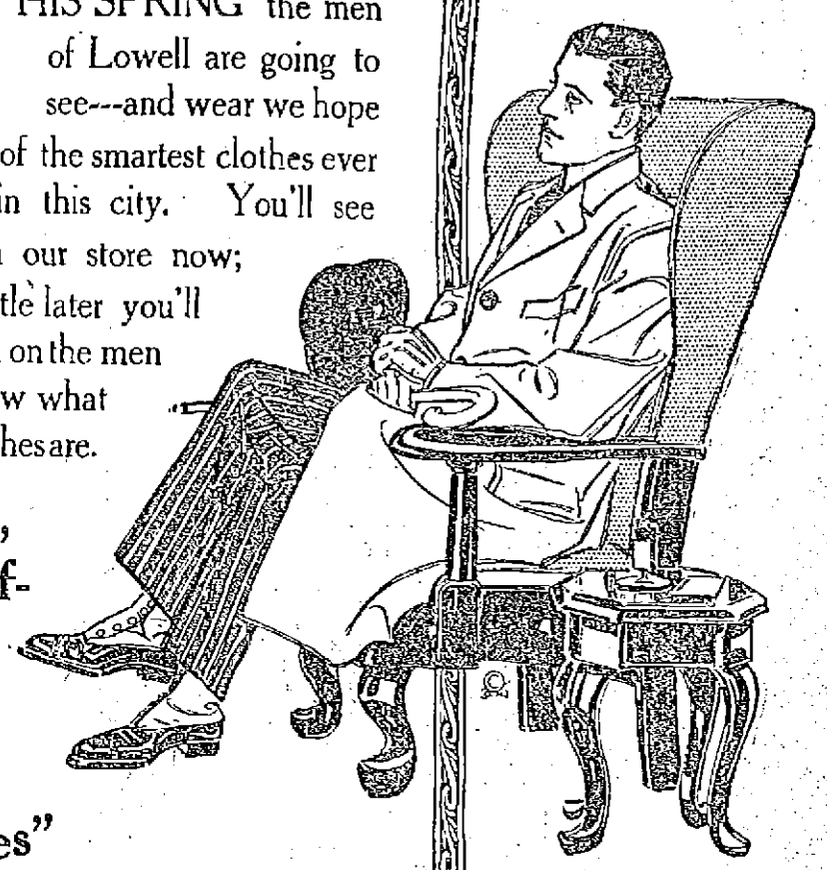

THIS SPRING the men of Lowell are going to see---and wear we hope ---some of the smartest clothes ever offered in this city. You'll see them in our store now; and a little later you'll see them on the men who know what good clothes are.

"Hart, Schaffner and Marx Clothes"

are our leaders, they are the "best" clothes made and this season are finer than ever before. Young fellows and business men will be interested in the two new models, "The 1911 Varsity" and the "Shape-Maker." Its worth your time to see these stunning styles.

THE Talbot Clothing Co., AMERICAN HOUSE BLK. Central Street, Cor. Warren

BILLERICA VOTERS

Acted on Different Articles in Town Warrant Last Night

The annual meeting of voters of Billerica, for the purpose of discussing the articles in the warrant and making appropriations for the year, was held last night at the town hall in the Centre. There were about 500 present, including about a score of women who were interested in the discussion of the different articles.

Heretofore the election of officers and annual meeting were held on the same day, but this year the town officers were elected according to the precinct system one week ago Saturday and the meeting for the transaction of business on the warrant articles was held last night. The night meetings, however, will not prove to be a success, for last night many of the voters left the hall before half of the business had been transacted.

Charles H. Kohlrausch acted as moderator and Clerk Herbert A. King read the call for the meeting.

CHARLES H. KOHLRAUSCH, Moderator.

C. A. Bowman was chosen a member of the Bowers fund committee for a term of five years. E. W. Livingston and Martin Conway were reappointed constables of the town. The surveyors of wood and lumber are the same as last year and the selectmen will act as fence viewers.

Articles 3, 9, 11, 12, 14 and 22 were dismissed. Article 14 concerned the establishing of new fire department quarters at the Center and it was dismissed by a vote of 53 to 39.

The town voted to raise $125 and appropriated $250 for the salary of the cattle inspector and $200 was voted for buying a street watering cart. The Stearns and Blanchard brooks work receives $200 for its continuance. Francis J. Dolan was voted $106.50 to reimburse him for legal expenses incurred by him as tree warden.

The matter of extending the water mains along the Bedford road was left with the water commissioners and they are to report at a special meeting to be held in 60 days.

The repairing of the Fordway bridge was left to a committee of three composed of Messrs. Singhi, McElligott and Josiah Wright. There was considerable discussion over the question of granting the Howe school the free use of the town hall and it was finally defeated. The selectmen and treasurer were authorized to sell the Chessman property in the town of Holbrook, the property belonging to the Bowers fund.

It was voted to expend $200 installing drinking fountains at North Billerica and Billerica Centre.

The town treasurer was authorized to borrow $30,000 in anticipation of taxes.

The total of the regular appropriations is $16,400, besides the special sums voted as mentioned above.

Appropriations for the year were voted as follows:

Moth	$ 1,000
Spraying elm beetle	150
Assessors	40
Schools	11,750
Medical inspection of schools	100
Sidewalks	500
Fire department	2,700
Forest warden	100
Town farm	500
Outside relief	800
Incidentals	1,000
Maintenance of public buildings	1,500
Constable, janitor and police	1,900
Cemeteries	900
Common	100
Treasurer's and collector's bond	100
Insurance	400
Tree warden	200
Board of health expenses	100
Salaries	
Selectmen	175
Assessors	400
Overseers of poor	200
School committee	180
Town clerk	250
Town treasurer	450
Tax collector	400
Election officers	175
Fish warden	100
Auditors	150
Sealer of weights and measures	50
Registrars of voters	100
Board of health	150
Interest	1,000
Sinking fund and bond interest town hall	2,000
Sinking fund, water bond	1,800
Hydrants	2,000
Sinking fund, schoolhouse	1,750
Indexing records	50
Printing	600
Town notes	3,100
Street lighting	1,600
Memorial day	125
Macadam from St. R. R. excise tax	2,000
Highways	2,500

CHELMSFORD

Dr. E. D. Harris of Chelmsford yesterday notified the chief of the cattle bureau, F. W. Walker, that another possible case of glanders had been discovered. An investigation was made today. Several horses are under suspicion and their condition will be watched closely.

E. T. Adams, chairman of the board of selectmen of Chelmsford, received notification today from the state highway commission, that the sum of $6000 had been awarded the town, to be spent on Littleton street as a continuation of the present piece of state highway. It is estimated that this amount will nearly, if not quite, complete this road to the Chelmsford-Westford line.

Pearl Harmon has purchased of Walter Perham, a lot of land on the westerly side of Bridge street, in Chelmsford, adjoining that of his brother, Thomas A. Harmon. The lot contains about four and a half acres and has a frontage on Bridge street of 250 feet. The work of clearing the land was started today and later Mr. Harmon intends to build.

Woman's Safe Step to Better Looks

is not hard to find. If your eyes are dull—if your skin is sallow, or your complexion muddy; if you have no roses in your cheeks, do not bother with cosmetics. Don't risk harmful drugs. Get good, rich blood in your veins, and then you will have the bright looks and charm of perfect health.

BEECHAM'S PILLS

are wonderful aids to women and women's looks. If your blood is poor—if you are pale, weak and not up to the mark—your stomach and organs of digestion and elimination are the cause.

Beecham's Pills correct faults. They will help you to good digestion and active kidneys and regular bowels—to freedom from troubles—to purer, life-making, beauty-creating blood. In all truth and seriousness, you will find that for good health and good looks, Beecham's Pills

Will Show the Right Way

In boxes with full directions, 10c. and 25c.

COMPANY C WON

Company M Defeated in Contests at the Armory

Company C of the Sixth regiment defeated Company M of the Ninth regiment ten points to two at the state armory in Westford street last night in one of the series of contests being held at the armory under the auspices of the Lowell Military Athletic Association. The representatives of C had little difficulty in winning the basketball game and rifle match, and split even in the bowling.

There was a large attendance and despite the fact that C's men won the contest the different events were interesting.

The basketball game resulted in a victory for Company C by a score of 16 to 5, the rifle match was a walkover for C's men who put up 391 against 185 for the members of M's team. In the bowling contest M won the second string and total and C captured the first and third strings. The scores:

BASKETBALL

C Company	M Company
Tickles, lf	rb, Maxfield
Signor, rf	lb, Kirane
Ferguson, c	c, Flynn
Constantineau, lb	rf, Donovan
Doherty, rb	lf, Mills

Score—C company 16, M company 5. Baskets from the floor, Doherty 4, Constantineau, Ferguson, Tickles, Signor, Maxfield, Kirane. Points on fouls, M company 1. Referee, E. Rourke. Timer, Jenkins. Scorer, Racicot. Time, 20 minute halves. Attendance, 500.

RIFLE MATCH

In the shoot the scores of the teams were as follows: C company: Lieut. Patten 95, Sergt. Leary 76, Private Robinson 88, Musician Burns 60, Private Dupont 72. Total 391. M Company: Bear 41, Rourke 21, Alcott 18, Gannon 36, Coburn 22. Total 185.

BOWLING

Company C

	1	2	3	Ttl
Linscott	79	70	73	322
Lyons	82	78	97	257
Sub	78	88	75	241
Kirschner	78	92	76	238
Sabre	80	78	83	241
Totals	389	406	404	1190

Company M

Reynolds	67	74	90	231
Kittredge	77	83	92	252
Rourke	77	93	70	242
Mullen	88	111	83	282
St. Ives	60	83	61	213
Totals	380	441	396	1220

SODALITY FIVE WON

The second game at the armory last night was between the strong G company team and the Sodality Five in which the latter clearly outclassed the military boys by a score of 50 to 15. All of the members of the winning quintet displayed a superiority in every department of the game. The lineup and score:

Sodality Five	G Company
O'Brien, lf	rb, St. Peter
C. Flynn, rf	lb, Keeler, Paul
Dyer, c	c, Croft
Maloney, lb	rf, McGookin
F. Flynn, rb	lf, Cote

Score: Sodality Five 50, G Company 15. Goals from the floor, O'Brien 11, C. Flynn 6, Dyer 6, Maloney 1, F. Flynn 1, St. Peter 2, Croft 2, Cote 2, McGookin 1. Points on fouls, G. Company 1.

THE Y. M. C. I. FIVE

Gave the Y. M. C. U. a Severe Trouncing

The Y. M. C. I. gave the Y. M. C. U. a severe trouncing in a game in the Catholic league series last night. Besides winning all three points the "young men" won the total pinfall by a margin of 156 pins. Coleman of the winning team was high man with a triple of 311.

In the Minor league series the Cuckoos won two of the three points and the total. Munn of the winning team was high man.

Teams One and Two of the Manufacturers' league had at it on the alleys last night and the former team won by the narrow margin of two pins, but lost two of the three points. Bowen of Team One was high man. The scores:

CATHOLIC LEAGUE

Y. M. C. I.

	1	2	3	T'l
Gilligan	94	101	98	293
Curry	90	84	97	271
King	101	91	102	294
Kelley	86	90	112	288
Coleman	106	113	92	311
Totals	450	479	501	1460

Y. M. C. U.

T. Doyle	82	96	88	266
Walsh	92	80	86	258
Allen	105	78	85	268
Singleton	91	89	90	270
A. Doyle	73	86	89	248
Totals	443	429	438	1304

MINOR LEAGUE

Cuckoos

	1	2	3	T'l
Richardson	81	100	86	267
Houston	96	87	105	288
Breen	97	90	89	276
Callahan	87	78	81	246
Munn	76	120	98	294
Totals	447	455	462	1364

Toros

Clay	95	83	86	264
Richards	103	73	81	257
Lawn	82	77	74	233
Cook	93	96	92	281
Furlong	102	82	91	275
Totals	475	411	424	1310

MANUFACTURERS' LEAGUE

First Team

	1	2	3	T'l
Bowen	91	94	111	302
Abbott	88	100	83	271
McKinley	90	97	95	282
Sargent	86	117	84	287
Carroll	82	84	96	262
Totals	440	492	475	1407

Second Team

Pilkington	95	97	84	276
Kirby	86	88	97	271
Grant	97	90	107	294
Thurston	96	89	91	276
Sharpe	91	90	107	288
Totals	465	454	486	1405

TWO TEAMS TIED

The Lamson Rapids and Majestics are tied for first place in the Lamson Consolidated Store Service league. The Conveyors are in third place and the Preferreds are close behind. The Pneumatics and Perfections are fighting it out for last place. MacDonald of the Rapids is at the head of the individual list. The standings:

INDIVIDUAL AVERAGES

Bowler	Strings	Ave.
MacDonald, L. R.	27	93.1
Burns, Pneumatics	27	90.25
Normandy, Majestics	27	90.1
Luther, Preferreds	27	89.7
McGuire, L. R.	27	89.5
Dyer, Preferreds	27	88.19
Jackson, Conveyors	27	88.8
Murphy, Majestics	27	88.4
E. Stewart, Conveyors	27	88.
Grant, Preferreds	27	86.26
Knowles, Preferreds	27	86.6
Muldoon, Preferreds	24	85.1
Cunningham, L. R.	24	84.17
Larange, Preferreds	21	81.8
McCullough, Pneumatics	21	81.8
Walsh, Majestics	24	81.1
Crowell, Pneumatics	21	83.20
Duff, Preferreds	24	83.19
Holmes, Conveyors	27	82.14
Page, Preferreds	21	82.8
Dresser, Preferreds	21	82.5
Spillane, L. R.	21	81.15
Tauner, Preferreds	15	81.8
Deneault, Conveyors	27	80.21
Coulter, Preferreds	18	80.6
Bruce, L. R.	21	80.5
Cummins, Majestics	21	80.1
C. Stewart, Pneumatics	27	80.2

TEAM STANDING

	Won	Lost	Ave.
Lamson Rapids	16	11	59.2
Majestics	16	11	59.2
Conveyors	14	13	51.8
Preferreds	13	14	48.1
Pneumatics	11	16	40.7
Perfections	11	16	40.7

The winners for the week in the two-men team at Les Miserables alleys are John Harriman and Shea, with a total of 630.

LOCAL FIREMEN

Responded to 15 Alarms in 24 Hours

Altogether 15 alarms for fire were answered by the members of the fire department yesterday. Besides those mentioned in yesterday's Sun, were the following:

A brush fire was started on Fort Hill avenue at about 6.15 o'clock and the department was called upon to stay its progress.

A telephone alarm was sent in at 9.30 o'clock for a brush fire near the city limits in Mammoth road, and at 10.08 o'clock another brush fire was discovered in Seventh avenue and a portion of the fire department was called by telephone. At 12.07 an alarm from box 155 brought the department to a brush fire in Fred street. At 12.50 a telephone alarm was caused for a brush fire in Fred street.

At 10.10 o'clock the fire fighters were summoned to John street by an alarm from box 113. The firemen upon their arrival searched for traces of flame but found none. Just a little smoke in the chimney of the Quincy house. In ringing the all out signal something went wrong, for a portion of the department rushed over to box 112 to put out another fire that did not exist.

A slight blaze in Bagshaw's mill in Wilson street caused the firemen to respond to an alarm from box 18 at about 11 o'clock. Considerable smoke coming from the building created the impression that a dangerous blaze was in progress, but a few dashes from the chemical quenched what little fire had started on the second floor. The damage was not great and the origin of the fire is not known.

ST. PAUL'S CHURCH

The H. W. H. club of St. Paul's church was delightfully entertained last evening by Mrs. Charles Clough at her residence, 35 Robbins street. After the regular routine business was transacted, refreshments were served and a social hour enjoyed.

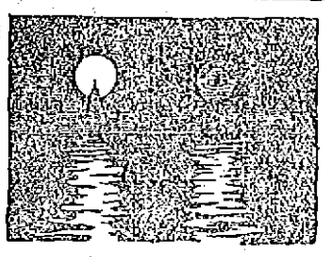

"NUGGET"—a subject for reflection.

20,000,000 boxes sold annually.

100 glossy polishes in every box.

2,000,000,000 good looking shoes.

Your shoes need "Nugget" too.

Quick and easy—no fuss, no muss.

Polish Your Shoes with "Nugget"

"It's a Happy Habit."

START RIGHT—Get a "Nugget" Kit—a convenient little box containing a tin of "Nugget," a handy bristle brush and "Nugget" finishing pad—all that you need to keep shoes spick and span.

"NUGGET"

Polishes for Shoes

10c a Box—black or tan—all dealers

Good for all black and tan leathers.

"Nugget" (Manufacturers) 299 Broadway, N. Y.

DEMOCRATS TO HOLD NATIONAL CELEBRATION OF JEFFERSON'S BIRTHDAY, APRIL 13

INDIANAPOLIS, April 4.—Thomas Jefferson's birthday anniversary will be celebrated here in a national sense April 13th by a banquet which will be attended by notables of the democratic party from all over the United States. The date mentioned is the one hundred and sixty-eighth anniversary of Jefferson's birth. The banquet will be given by the National League of Democratic clubs. Among those who will attend are Governor Woodrow Wilson of New Jersey, Marshall of Indiana, Shafroth of Colorado, Harmon of Ohio and Hoke Smith of Georgia. The foregoing are members of the league's executive committee, as also are ex-Governors Shallenberger of Nebraska, Francis and Folk of Missouri, McCreary of Kentucky, Higgins of Rhode Island, McCreide of West Virginia and Spriggs of Montana. Congressmen Sulzer of New York, Lentz of Ohio and J. Hamilton Lewis of Illinois, Senators Newlands of Nevada, Culberson of Texas and Chamberlain of Oregon. The general headquarters of the league are in Indianapolis, from which point millions of pieces of campaign literature are sent out each year. One of the photos in the accompanying group shows the entrance hall at Monticello, the celebrated Virginia estate of Thomas Jefferson.

BUGS RAYMOND

Has Bounced Off the Water Wagon

ATLANTA, April 4.—After occupying the front seat on the water wagon for several months Bugs Raymond, the New York Nationals' star spitball twirler, has bounced off. After the

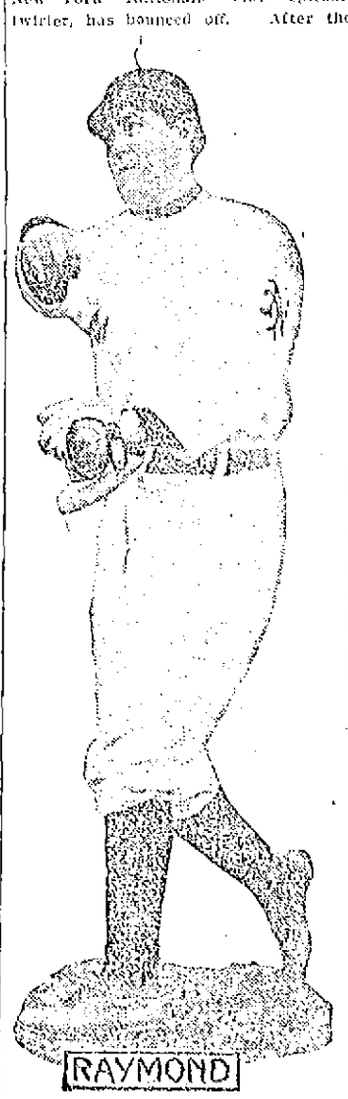

game with the Crackers here recently he was missed from the hotel where the Giants were stopping, and all the efforts of McGraw's scouts to find Bugs were without avail. His most mirthful break came the morning after the game when he telephoned a local sporting editor: "This is Sam Crane of New York. Just wanted to tell you Bugs Raymond is dead—both legs cut off by a car—absolutely dead." "Glad to hear it," was the icy retort of the newspaper man, who had recognized Raymond's voice. "Well, I'll be ——," yelled Bugs. "I'm Raymond myself, and I'm going around there to knock your block off." No casualties thus far. McGraw is loath to turn Bugs loose, fearing some other club will get him and he might make good.

FAVORABLE REPORT

ON THE BILL RELATIVE TO PUBLIC WAYS

The petition of Mayor John P. Meehan and others for legislation relative to public ways in the city of Lowell has been reported by the committee on cities to which it was referred. The act reads as follows:

Section 1. After the passage of this act no person or corporation shall prepare or open for public travel in the city of Lowell any way, unless its location, direction, width and grades are satisfactory to and have been approved in writing by a board consisting of the mayor, the city civil engineer and the superintendent of streets of said city.

Section 2. This act shall take effect on its acceptance by the board of aldermen of said city, after a public hearing.

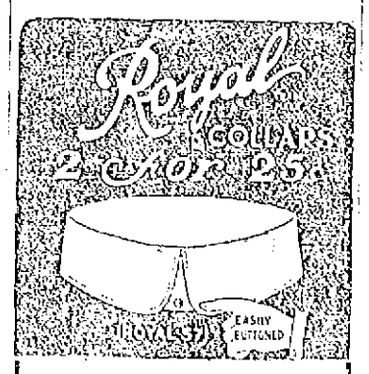

STYLISH

EASILY BUTTONED

AMPLE TIE SPACE

Purchase Them From

Max Carp & Co.

AND

A. G. Pollard Co.

The Leading Stores in Lowell

GEORGE STONE

Has Been Chased Back to Minors

MILWAUKEE, April 4.—George Stone, the former crack outfielder and star batter of the St. Louis Americans, has signed to play with the local team for the coming season. Recently Manager Bobby Wallace asked for waivers on Stone, and as no major league club

put in a claim for his services he was sold to the local club. In 1905 he led the American in batting with a high percentage and was considered one of the greatest players in the game. In 1907-8 he fell off woefully in his stick work. In 1909 he injured his ankle, which affected his speed on the bases. Last year he showed little improvement over the previous season, so Manager Wallace decided to part with him.

ATHLETICS BEATEN

The Phillies Tied Up the Series With the Champs

PHILADELPHIA, April 4.—The Phillies punched the world's champs yesterday and evened up the series. The score was 5 to 1, and the game, played in the cold and before a crowd of about 1000, was a good exhibition of baseball and showed the new Phillies off in a bright light.

The Phillies won by harder and more timely hitting than the Athletics showed. Moore, who started the game for the Nationals, showed lots of form and the Americans could not see him. Beebe, who pitched the next three innings, was almost as good, and Rowan, who finished out the game, kept the champs guessing.

On the other hand, Cy Morgan, who started for the Athletics, was wild. He gave seven bases on balls in the five innings, and four runs were scored. He was yanked out of the game and "Lefty" Russell, the $12,000 beauty, was sent to the mould. He worked three innings, and did not exert himself, but only one run was scored off him.

Miller was at first base for the Phillies, and he lived up to the reputation that he gained in the preliminary games down south. Besides scoring two of the five runs, he hit well and ran bases like a deer. The critics are of the opinion that "Kitty" Bransfield and Luderus, the second string first basemen, will have to go some to keep Miller from butting them out of a job.

The score by innings:

	1	2	3	4	5	6	7	8	9	
Phillies	1	1	0	2	0	0	0	1		—5
Athletics	0	0	0	0	1	0	0	0	0	—1

Runs made, by Barry, Titus, Miller 2, Doolan 2. Hits, off Moore, 2 in 4 innings, off Beebe 2 in 3 innings, off Rowan 1 in 2 innings, off Morgan 5 in 6 innings, off Russell 2 in 3 innings. Two-base hit, Doolan. Left on bases, Athletics 8, Phillies 7. Struck out, by Moore 2, by Morgan 2, by Russell, by Beebe 3. Double play, Barry to Collins to Davis. Base on balls, by Moore 2, by Morgan 7, by Russell, by Beebe. Wild pitches, Moore, Beebe, Morgan, Russell. Umpires, O'Day and Connolly. Time, 1h 45m.

ENGLISH PASTOR

Says United States is Wicked Region

NEW YORK, April 4.—The Rev. Dr. J. H. Jewett, late of Carr's Lane Congregational church, Birmingham, England, the new pastor of the Fifth Avenue Presbyterian church, believes the United States to be a wicked region. He says there is a harvest here

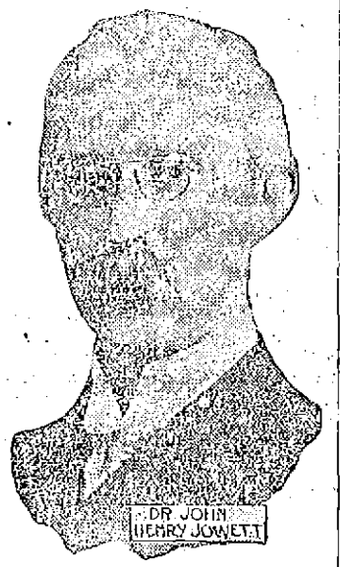

to be reaped by religious workers. "If the Saviour looked upon New York today my brethren," he states, "in his infinite pity and compassion, he would go into the glittering throng. He would see beneath the thin sheen. He would see the crowd torn by sorrow, smitten by hidden sin, oppressed by wrongs, gnawed at by regrets of follies, flayed and bruised, and he would say, 'What a harvest.'"

STATE MADE FARMS

ARE TO BE SOLD IN MINNESOTA SOON

ST. PAUL, Minn., April 4.—Minnesota is preparing to try an entirely new plan in the sale of unimproved lands belonging to the state and it is believed the experiment will be watched with interest by other states having lands for sale as inquiries have already been made.

The house of representatives already has passed a bill which provides that ten separate 40-acre government subdivisions shall be selected by a Reclamation board to be appointed by the governor and that half of each of these forty acres shall be cleared of stumps and otherwise improved so the twenty acres shall be ready for cultivation. The actual cost of this improvement is to be added to the appraised value of the land and these farms will then be sold on the instalment plan.

Minnesota is the first state to try this plan, which has every assurance of adoption, as no opposition is expected in the senate and Governor Eberhart is certain to sign the bill. It is argued that it will be a great attraction to settlers to move on to a forty-acre farm with half of it ready for the plow. It is hard and toilsome work to clear cut-over lands of stumps and when a homesteader takes a tract of unimproved land it is months before he can begin to realize any profits from his investment. It is a hard existence for some families, but under the new ready made farm plan which Minnesota is soon to adopt a chance will be given to the settler to realize a profit from half of his land the first year of his purchase. It is the plan of those who are behind the bill. Representatives Lennon, Dunn, O'Neill, Webb and Mackenzie to experiment with the ten forty-acre tracts and if it is found to be a practical idea, Minnesota may in future sell all of her state lands with half of the tracts improved. The present law provides that one-fifteenth of the purchase price shall be paid in advance and that fifteen years be given for payment of the balance. The state can clear the lands cheaper than the individual and do a better job and the advantage of having half of the farm ready for cultivation without awaiting the time needed to clear it is an advantage that offsets the increased cost.

Minnesota has suffered from the false idea that prevails in Eastern states that she has no unimproved lands for sale and many persons have passed through this state to states farther west when land that is as good as any that lies out of doors awaited them right here where transportation facilities, the best school system in the country and the lowest tax rates were available. The lands that are to be sold under the new plan have a soil that is unexcelled for raising wheat, corn, oats, barley, rye, flax and hay.

BISHOP DA SILVA

The Guest of Rev. Fr. Rosa

Rev. J. V. Rosa, pastor of the Portuguese Catholic church in this city, is at the present time entertaining a very distinguished visitor, Rt. Rev. Bishop Henrique da Silva. The latter is an auxiliary bishop of Portugal, who was visiting in this country when the political troubles began over there and who has remained here until affairs are settled. He came here from Gloucester and will remain here for some time.

Announcement has been made recently of the episcopal functions for the archdiocese of Boston this spring and until the end of June. Two bishops will engage in the work, Rt. Rev. Joseph G. Anderson of St. Paul's church, Dorchester and Bishop da Silva.

Bishop da Silva will dedicate St. Francis' church in South Braintree on Sunday, April 23. He will also preside at the laying of the corner stone of St. Joseph's church in Salem on Wednesday, May 10.

DIRECT FROM CUBA

come the delicious Havana leaves we use in the 3-20-8 Cigar—the cigar that half this town's wise smokers are smoking and talking about. The other half will be doing the same as soon as they learn this cigar's great value—Cuban fragrance and flavor at HALF of Cuban price.

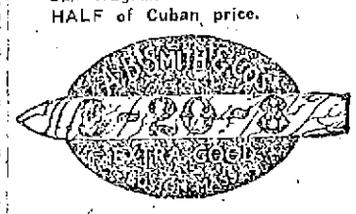

10c EACH—OR 3 FOR 25c

Bright, Sears & Co.

BANKERS AND BROKERS

Wyman's Exchange

SECOND FLOOR

Protect Yourself!

AT FOUNTAINS, HOTELS, OR ELSEWHERE

Get the

Original and Genuine

HORLICK'S

MALTED MILK

"Others are Imitations"

The Food Drink for All Ages

RICH MILK, MALT GRAIN EXTRACT, IN POWDER

Not in any Milk Trust

Insist on "HORLICK'S"

Take a package home

DR. EDWARDS'

DANDELION

TABLETS AND PILLS

A Miracle as a Blood Purifier

Say thousands who have used them. A positive cure for Rheumatism, Constipation and foul breath. Best remedy for Liver, Kidney and Stomach. Eliminates all poisons from the system, without griping. Purely vegetable and guaranteed under Pure Food and Drug Law. Free samples on request to SCHENCK CHEMICAL CO., 54 Franklin street, New York. 25 cents a box at

HALE & LYON CO., 67-69 Merrimack street, Lowell, Mass.

DENOUNCED INFORMER

DeMarinis Said That Abbatemaggio Was a Thief

Startling Evidence at the Trial of the Camorrists Today—Witness Admitted That He Was a Usurer

VITERBO, Italy, April 4.—In forging the chain of evidence against the 36 camorristi who are on trial here charged with the murder of Gennaro Cuoccolo and his wife, Maria, the carabineers claimed to have found in Guiseppe DeMarinis' room a postal card addressed to him by Luigi Arena and asking for the death of Gennaro Cuoccolo because he had betrayed the writer to the authorities. In telling the story of the murders Gennaro Abbatemaggio had said that such a postcard had been written and that immediately on its receipt by DeMarinis the assassinations were planned. Abbatemaggio, the informer, also said that DeMarinis also took possession of Cuoccolo's ring for the purpose of sending it to Arena, who was in prison, as evidence that he had been avenged. Subsequently the carabineers claimed to have found the ring at the home of a woman friend of DeMarinis.

Replying to questions by President Bianchi, DeMarinis said that Arena had never written him. He could not recall ever having met the witness. He denied that he had received the ring supposed to have been taken from the hand of the dead man. As for the Cuoccolos he did not know either of them. At the time of their deaths he was in Naples.

DeMarinis admitted that he was a usurer, but said he was innocent of the crimes charged. He added:

"Abbatemaggio was for a time my stableboy, receiving from me $15 a month. He proved a very bad young man. He stole a gold chain from my porter, assaulted the porter's sister and bit my coachman, drawing blood.

"When I heard of his foul deeds I dismissed him from my employ, saying: 'Tell that ruffian never to come into my presence again; otherwise I will cripple him with a club.'"

This was the cause of Abbatemaggio's rancor, leading to the present attempt at a terrible revenge.

COMMERCIAL TREATY

Between the United States and Japan Ratified

TOKIO, April 4.—Ratifications of the Japanese-American commercial treaty were exchanged this afternoon at a luncheon given at the palace by the emperor in honor of Ambassador O'Brien. Premier Katsura and Foreign Minister Komura were present at the luncheon, preceding which the emperor received Mr. O'Brien in private audience.

During the audience his majesty congratulated the diplomat upon the share which he had in the negotiations which made closer the relations between the two countries and entrusted him with a verbal message for President Taft, in which the American executive is complimented on the conclusion of a treaty on which Japan places the highest possible value.

After the luncheon, the emperor personally handed to Mr. O'Brien an English translation of his formal address to President Taft.

The Anglo-Japanese commercial treaty has been signed and will be published tomorrow.

NEW YORK CRIME

Heated Words by Gaynor and Corrigan

NEW YORK, April 4.—Whether or not New York is really experiencing a crime wave, it is experiencing one of the most violent waves of discussion in many years over police matters.

The controversy received impetus yesterday from several quarters, including a statement by Mayor Gaynor in answer to the charges by Magistrate Joseph B. Corrigan that crime was rampant and the police dormant.

"Do not persist in asking me about Corrigan," the mayor replied. "He is one of those in this city whose heads are filled with vice and crime. How did their heads get so filled with vice and crime? You only have to follow them around at night to find that out. Let those who want to befoul this city and picture it as a shameless and vicious place go right on. Those of us who have to deal with the city intend to go right on with the large things which confront us."

Magistrate Corrigan merely smiled when the mayor's statement was shown to him.

"I do not think that I will say any more now," he said, "as the matter is where it belongs—before the grand jury. Besides, this is not a personal quarrel and the issue is not one of personality."

"The squeal book," a record which the police keep of crime, and which Magistrate Corrigan has charged, will show countless cases that have been kept from the public, is also to be inspected by the grand jury.

"If there is any laxity on the part of the police, it is because they are unable to learn what is required of them." This was the view of William E. Murphy, a former police sergeant, before he testified in the grand jury yesterday.

Police Commissioner James Cropsey was the last witness of the day, but the nature of his testimony was not disclosed.

BOSTON MAN

ENTERED AN ATTACHMENT AGAINST BILLERICA WOMAN

John S. Crossman, of Boston, through his counsel, filed at the court house in Gorham street this morning an attachment of $1100 against Catherine Harnden of Billerica.

SLIGHT FIRE

CAUSED BY CHILDREN PLAYING WITH MATCHES

At 9.30 o'clock this morning a portion of the fire department was called to a tenement block in Faulkner street, owned by the Bay State mills, for a slight fire caused by children playing with matches. The blaze was quickly extinguished and the damage was slight.

BALLOON RACE

May be Started in Kansas City

NEW YORK, April 4.—The claims of Kansas City as the starting point of this year's national balloon race are strongly urged on the Aero club of America, which meets here today to decide on a place for a start of the big event. A committee of the club has visited the various cities which have solicited the honor and is ready to report its findings.

Other matters on the program of proposed action in aeronautic matters today include ratification of an agreement between the Aero club and the national council of the club upon spheres of activity, the club to take international events in charge and the council to govern national affairs.

MILEAGE RATES

Matter Put Up to Railroad Board

BOSTON, April 4.—An order was introduced into the house today requesting the railroad commission to report on whether there has been any increase in mileage passenger rates by the railroads of the state or any change in the reckoning of mileage and whether any such increase, in case it had been made visible, were justifiable. The railroad commission is ordered to report on the questions before May 1.

The order was laid over until tomorrow.

There has been considerable agitation the past week over the question that the mileage on the Boston & Maine had been recently increased and the chairman of the railroad commission stated yesterday that the matter was being investigated.

CALLED OFF

THE MATCH BETWEEN WOLGAST AND McFARLAND

LOS ANGELES, Cal., April 4.—According to Tom Jones, Ad Wolgast's manager, the match between Wolgast and Packey McFarland, which was to have been staged in New York, has been declared off. Jones says he has received numerous warnings against allowing Wolgast to meet McFarland, who, Jones declares is a welterweight, and he sees no reason for his taking a chance against a man who cannot make the weight.

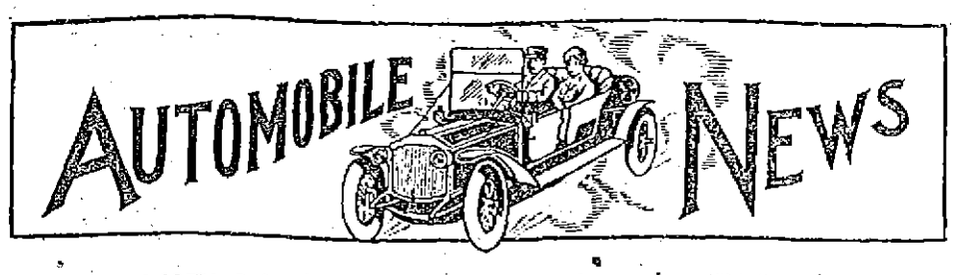

BRIGHT OUTLOOK

Many Automobiles Sold Last Week

GOOD PROSPECTS OF FUTURE SALES

Local Automobile Dealers Well Satisfied With Business Thus Far This Season and Look Forward to Big Increase Over Sales of Last Year—Many Cars Being Overhauled and Repainted

Business continues to be prosperous with the local automobile dealers and many who a few weeks ago looked glum are now beginning to wear broad smiles, for during the past week a number of orders for automobiles were taken and many deliveries made. While some of the dealers have many new cars on hand ready for immediate delivery, there are others who have received orders beyond their expectations and will be unable to fill the orders for several weeks.

The question as to whether the people are purchasing runabouts or big touring cars is a debatable one. Some of the local dealers claim that there has been what might be called a run on big cars, while on the other hand others claim that there will be a wide variance between the number of small and large cars sold this season, the small cars being the preference.

Many people who desire to keep pace with the new styles have turned in their last year cars and have either received or will receive new cars. It is said that there is not much difference between the cars of last season and this, but that is where they are mistaken. There is a big improvement in the body of the cars, the fore door bodies predominating, but the biggest improvement has been made in the engine and as everyone knows the engine is the principal factor when it comes to the purchase of an automobile.

If the number of cars sold during the past week can be taken as a criterion for the next several weeks the local dealers will be able to show a good balance on the right side of the ledger.

The automobile editor of The Sun yesterday received one of the handsome souvenir watch fobs which the Henderson Motor Sales Co., general sales agents of the Cole Motor Co., of Indianapolis, Ind., is presenting to its agents and purchasers of Cole cars. The pendant, which is oval in shape, is of rolled gold and bears a miniature engraving in enamel of a Cole car on one side. The fob is the gift of Mr. H. C. Bradfield, formerly of the Boston branch of the Cole Co., who is now in the advertising department of the Henderson Co. at Indianapolis. Mr. Bradfield is well known in Lowell, he having been a frequent visitor in this city while he was located in Boston. It was he and Mr. Habich of Boston who brought the Cole 30, which won the Massepequa Sweepstakes at the last Vanderbilt cup race, to Lowell during the latter part of last year.

Those who went automobiling last Sunday found the weather very severe, yet there were hundreds of enthusiasts who braved the cold and high wind and made long runs. The people who have been driving their cars all winter did not mind the cold, but those who were taking the initial trips of the season did not enjoy their rides. The weather is a trifle too cold as yet to go touring.

Edward E. Sawyer, vice president of the Union National bank, has ordered a Hudson through the agency of George R. Dana, and Frederick W. Sherman, of the Sherman-Moore Co. will soon appear on the streets with a new Hudson car.

Mr. Herford N. Elliott, the well known real estate dealer, has contracted with George R. Dana for a Stevens-Duryea, Model AA chassis with special roadster body. This is a six cylinder, 43.8 horse power machine and it is expected that the body builders art will be well exemplified in the same.

George R. Myers, the Bridge street provision dealer, is one of the latest recruits to the army of automobilists. Mr. Myers is a great lover of horse flesh and has owned some of the finest specimens ever brought to this city, but the call of the "benzine car" brought him into line and now he can be seen daily speeding through the streets in a racy looking fore door Maxwell runabout with bucket dash.

Edward R. Clark of Chelmsford, is one of the automobile enthusiasts who believes that the steamer is better than the gasoline machine, and he is now driving about in a new Stanley steamer, Model 71. The car is a neat looking craft and is rated at 20 horse power.

William L. Robertson, of the Robertson Co. in Prescott street is attracting considerable attention with his new Cole 30. It is a five passenger fore door touring car, neat in appearance, develops more power than its rating, and is one of the classiest cars in the city. Mr. Robertson has the distinction of owing the only Cole 30 in this city, but he is so enthusiastic over the machine that no doubt before long there will be several of that make owned by Lowell people.

Mr. George R. Dana of the East Merrimack street garage is daily expecting the arrival of two Hudson roadsters with fore door bodies. He has received a communication from the factory that these are the only two cars of this particular style that can be delivered to him this season. The cars in question are of the latest model turned out by the factory.

Business is rushing at the Moody Bridge garage. Many sales have been made so far this season, the repair and overhauling department has considerable work on hand and half a dozen men are busily engaged in the painting department repainting bodies of cars.

The Oakland car, which proved to be a favorite last year, is handled at the Moody Bridge garage and many sales of this special make have been made this year. The Lowell Pharmacy has purchased a model 24 Oakland, as has Dr. S. D. Bellehumeur and another car of the same make and model has been delivered to William H. Higgins.

S. C. Peterson of Shirley has purchased a demitonneau Oakland through the Moody Bridge garage.

Victor Pigeon of Forge Village has purchased a Maxwell car.

The Buick car which has been purchased by Farrell & Conaton will in all probability be transformed into a light business vehicle.

Gottlief P. Thumm, brewmaster at the Harvard brewery, has purchased a fore door Oakland 40 five-passenger touring car. This is one of the neatest models turned out by the Oakland company and its beauty is exceeded only by its power.

The Moody Bridge garage proprietors have sold a Model 24 Oakland to Wallace Butterfield of Tyngsboro.

Frank D. Donovan, agent for Lowell and vicinity for the Interstate car, reports excellent prospects for a busy season. Next week he will have an Interstate $2700, fully equipped car in this city for demonstrations, and would be pleased to demonstrate this car to all prospective purchasers. The Interstate $2700, has been on exhibition in Boston this week and has created a furore among automobilists in the Hub.

Councilman Arthur Genest has purchased a Fuller surrey through the Moody Bridge garage agency.

Many automobile owners who had cars last year and were well satisfied with them have had them overhauled and repainted during the winter. Mr. Maurice O'Donnell's Oldsmobile looks resplendent with a new coat of paint and Assessor Albert Blazon's Buick looks like new with its fawn color coating. Dr. Boyden H. Pillsbury's Wayne also looks altogether different with its new color on.

Mr. Ira Morse's Pope-Hartford in which he and his wife and Omer Deschenaux made a trip across the continent a year ago last summer is receiving a complete overhauling at the Moody Bridge garage. The engine and transmission are being "refined" and the body is being repainted. When it leaves the garage it will look like a new car.

"I am of the opinion that this season will be one of the most successful so far as sales of automobiles are concerned since the automobile came to this city," said Frederick B. Emerson of the Lowell Automobile corporation, to the automobile editor of The Sun this morning. "We have been doing a good business, have sold many cars and there are many prospective purchasers who will soon come to the front and order cars." Mr. Emerson, assisted by Thomas B. Hustwick, has succeeded in selling a great many of the various models of the popular Buick car, and several big Oldsmobiles have been turned over to local men during the present season.

Dr. Larrabee of Tewksbury has purchased a Model 32 Buick runabout which he intends to use in visiting his patients as well as for pleasure.

The Lowell Automobile Corp., has delivered a Model 21 Buick touring car to Mr. John Nolan.

Frederic J. Flemings, a dealer in paper and twine, is enjoying the pleasures of automobiling in his new Buick runabout.

One of the recent purchasers of a Model 32 Buick runabout is Dwight M. Pratt.

PATRIOTS' DAY

Will Mark Opening of Touring Season

The formal opening of the automobile touring season will be on April 19th, and almost invariably all of the Lowell auto owners who are at leisure will make a trip through historic Concord and Lexington. While the trip is what might be considered a comparatively short one for an automobile tour, if a person wants to see all of the different points of interest in the two places he will find when he reaches home that his cyclometer has registered many more miles than he anticipated.

It is difficult for a person who does not own an automobile, or who is not fortunate in having a friend who will person wants to see all of the different places of interest in Concord and Lexington, but with the self-propelled vehicle every place of importance can be visited.

By about the first of May, when the weather has moderated and the roads are in better condition, touring will begin in earnest and every Sunday will find the Lowell enthusiasts on the road making a tour of the beaches or going on "blind tours" through the country.

GIANT MERCEDES

Entered in International Sweepstakes

Teuton motor makers are offering America a sensation for the 1911 automobile racing season by sending across the Atlantic a speed monster from the Daimler Mercedes factory which has time-annihilation reduced to a minimum. This great steel steed carries beneath its hood a motor with 583 cubic inches piston displacement and is the largest Mercedes car ever imported into America.

Spencer Wishart of Port Chester, N. Y., a young racing pilot who has won many big events in this same make of car has purchased the new creation and his entry in the 500-mile International Sweepstakes race at the Indianapolis Motor Speedway to be run on Memorial Day, May 30, was the first announcement of the dimensions of the metal mount which he will drive this year. The cylinders have a 5.1 inch bore and the pistons a 7.1 inch stroke, showing that the German makers still believe in the speed and endurance possibilities of the long-stroke motor.

The car is light in weight for it weighs but 2400 pounds, which is almost down to the minimum for the race, the limit being 2300 pounds, while the piston displacement of the Speedway classic is placed at 600 cubic inches. Wishart will take the big car to the Indianapolis track about the first of May to begin his tuning for the long event. The speed requirement of 75 miles per hour does not worry the young driver for his car has shown better than 110 miles per hour in the German tests.

The car was ordered by the owner and driver when he was in Germany late last year and several months have been spent in the making. The careful German mechanics build racing cars more slowly than those of any other nation but when the cars are completed they are certain to run—and run well.

This is the first foreign car to be entered in the long grind, but the Speedway management has been advised that a half-dozen of the best cars manned by foreign drivers will be in line for the start before the close of the entries. Among those who are now planning to come over after the $35,000 purse are Plemery in a Benz, Nazarro and Wagner in Fiats, Lancia, and a team mate in Lancia cars, Rigal in a Bayard-Clement, the three-car team of the Lion-Peugot company, while the Metallurgique company of Belgium will probably send over a car for an American driver to take through the event.

Herbert Lytle, the dean of American pilots, is after a Napier, while "Wild Bob" Burman is undecided between a Buick "100" and a Mercedes. If the Cossack of the motor car decides on the Mercedes the Germans will have another monster ready for the event.

Fourteen entries have been made for the race, which is three months away. Lewis Strang, Louis Larsonneur and Joe Jagersburger in Case cars, C. B. Baldwin in an Inter-State "50," Johnny Aitken in a National "40," Frank Fox and Louis Disbrow in Pope-Hartfords, Harry Knight in a Westcott, Joe Dawson and another yet to be nominated in Marmons, Will Turner in an Amplex, Gil Anderson in a Stutz, and a Simplex which will be driven by either Joe Matson or Ralph DePalma are the cars and drivers thus far named.

The fortune in gold has brought the drivers new hope for riches won behind the wheel and it is assured that thirty-five of the master speed creations from all over the world will be in the event. The first prize of $10,000, with $15,000 more divided in nine other prizes, has been the real reason for the building of more special racing motors than any other one race purse ever offered.

"International Champion" is to be the title for the winner and the best driving talent in the world is after the glory of the name—and the gold that goes with it.

GLIDDEN TOUR

Starts in Washington—Ends in Ottawa

The date of the start of the 1911 National Reliability Tour of the American Automobile association, known as "The Glidden Reciprocity Tour," has been officially fixed as Monday, June 19th, from the national capitol, Washington, D. C., with the finish at Ottawa, the capitol of the Dominion of Canada, June 26th, with one day to be devoted to a hill climbing contest en route, the performances of the cars in the hill climb to be a factor in determining the final awards.

The approximate distance of the tour is 1000 miles.

Mr. David Beecroft, of Chicago, has been appointed referee, and Mr. F. E. Edwards, chairman of the A. A. A. Technical committee, is to have charge of the technical work.

The pathfinding and pilot work will be done by the Touring Information bureau of the A. A. A.

The business management of the tour will be conducted by the contest board.

The run will be in seven divisions, the classification being as follows:

Classification of Cars

Touring car class—Touring cars shall be divided into seven divisions of Class A as follows:

Division 1A .....$800 and under
Division 2A .....$801 to $1200
Division 3A .....$1201 to $1600
Division 4A .....$1601 to $2000
Division 5A .....$2001 to $3000
Division 6A .....$3001 to $4000
Division 7A .....$4001 and over

Runabout class—The runabouts, miniature tonneau, surreys and single or double rumble-seated cars shall be divided into seven divisions of Class A as follows:

Division 1A .....$800 and under
Division 2A .....$801 to $1200
Division 3A .....$1201 to $1600
Division 4A .....$1601 to $2000
Division 5A .....$2001 to $3000
Division 6A .....$3001 to $4000
Division 7A .....$4001 and over

Touring cars and runabouts will not compete together in the same class, and in determining the price classification the cost of extra equipment will not be used in computing the prices of the cars for classification.

The average speed that shall be maintained by the contestants in the touring car and runabout classes in their respective divisions will be:

	Per hour
Division 1A	16 miles
Divisions 2A and 3A	18 miles
Divisions 4A, 5A, 6A and 7A	20 miles

All cars to avoid penalty will arrive at checking stations as per their schedule, plus additions, if any, to the running time for delays on account of tire troubles.

The full details, as to the rules and regulations, have not yet been announced by the contest board, but the conditions which will prevail along that tour are unquestionably pre-determined. These rules, it is believed, will cover almost every imaginable situation and, what is equally valuable, will define fixed penalties for different things, the schedule of same being absolutely and clearly defined, from which there will be no deviation.

MAKE YOUR BOOKINGS NOW FOR

Easter Wedding Parties

Local or Out-of-Town Trips a Specialty

FAMOUS AUTO MERCIER'S LIVERY

THERE and BACK ALWAYS

Cars Kept at City Hall Garage. Office and Garage, 1011-1. Residence 1011-2.

COPYRIGHTED

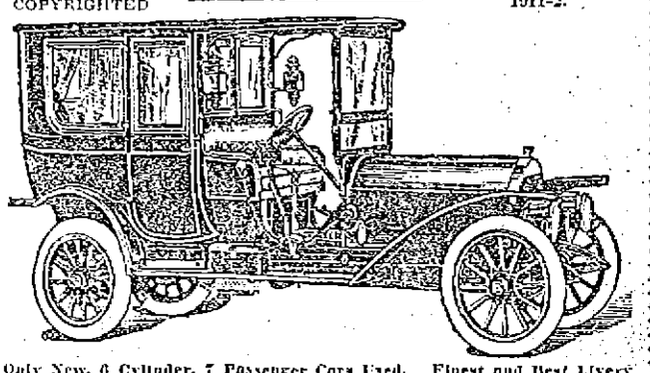

Only New, 6 Cylinder, 7 Passenger Cars Used in the United States. Finest and Best Livery

LIMOUSINE and TOURING CARS

ED. H. MERCIER, Prop.

145 MOODY STREET 20 BERTHA STREET

MEN'S MISSION

Large Attendance at Immaculate Conception

From all parts of the city, men flocked to the Immaculate Conception church last night to attend the mission service. The fame of the Dominican Fathers as preachers and missionaries has spread throughout the city, and so crowded was the church last night, that Father Ripple was forced to remark prior to delivering the sermon, that last week the priests had told the women who made the mission that they were to be complimented on the grand showing they made and the only hope the fathers had was that the men would be equally as earnest in their retreat and would turn out in as large numbers as did the women. He confessed that the fathers had some misgivings as to the realization of their hope so far as the men are concerned, but the attendance last night, he said, satisfied the missionaries that the number of men making the mission will exceed their expectations and will be greater than the number of women present last week.

The service last night opened with an instruction on the Rosary by Rev. Fr. Stanton who urged the men to practice this beautiful devotion to the Mother of God. The Rosary was then recited, after which the sermon was delivered by Rev. Fr. Ripple. He talked of man's ambition to succeed in worldly affairs and said, that the man who accomplishes this end is the one who takes advantage of his opportunities. Those who fail, he said, are the ones who neglect to see the chances offered them and allow them to slip by. He paid a grand tribute to General Grant who he said was one of the noblest generals our country ever knew, a man who rose from humble position in the army to become the head of our nation, simply because he saw the opportunities offered and knew enough to take advantage of them. Then the preacher pointed out that it is more necessary for us to seek opportunity to advance our spiritual interests than it is to improve our standing in worldly affairs. He explained the opportunities offered by God to men to make their peace with their Creator and enjoy that happiness that comes to a man with a contented mind and a clear conscience.

The services this morning were largely attended, the church being crowded at the 5 o'clock mass.

At 6.55, Fr. O'Leary celebrated mass for the children and instruction was given by Fr. Stanton. The children made their confession this afternoon at 3.30 and tomorrow morning all those who have made their first communion will receive.

The missionary fathers are desirous that the men should go to confession early in the week in order that there will not be a great rush in the last few days.

The services tonight will begin at 7.30.

THE C. M. A. C.

TO HOLD A GREAT FESTIVAL IN MAY

The committee in charge of the coming festival of L'Association Catholique, to be held May 12 and 13 in commemoration of the 22d anniversary of the foundation of the society, held an important meeting in the club rooms Sunday. This meeting was presided over by President Xavier Delisle and many important questions were settled, among them being the choice of the presidents and vice presidents of the different tables.

The affair will be held in C. M. A. C. hall and promises to be a real success as usual. Among the attractive features will be the military drills by a number of companies from the French American Volunteer brigade. A number of these guards will be invited to attend and it is expected that the guards of this state will be present in a body.

The tables and those in charge will be as follows:

Candy table, president, Adelard Payette, vice president, George Simard; flower table, president, Urgele Favreau, vice president, Henri Simard; refreshment table—president, Armand Lavoie; vice president, Wilfrid Achin; ice cream table—president, Wilfred Vigeant; vice president, Adelard Bourque; variety table—president, Edmond Matte; vice president, Adolphe Brassard.

The program committee is as follows: Xavier Delisle, Armand Lavoie and Adolphe Brassard.

DENMAN THOMPSON

IS NOT YET OUT OF DANGER

WEST SWANZEY, N. H., April 4.—There was no perceptible change today in the condition of Denman Thompson, the well known actor, who is seriously ill with uremic poisoning at his home here. The attending physician said today that Mr. Thompson was no worse and that while he could not yet be considered out of danger his condition was such as to give encouragement to the belief in his ultimate recovery.

Automobile Directory

INTER-STATE Frank D. Donovan, 356 Market street. Tel. 1249-2, or 265-2.

MATHESON-SIX Merrimack Valley Garage, 548 Moody st., near Pawtucket st. Laybon, Queen & Glynn, Props. Tel. 1276.

MERCIER'S FAMOUS AUTO LIVERY City Hall Garage. Phone—Office & Garage, 1011-1; Residence, 1011-1.

CONDUCTOR DEAD

Was Killed in Electric Car Accident

ROCKVILLE, Conn., April 4.—George Ferguson, a conductor on the Hartford, Manchester & Rockville Ry. Co. line, was instantly killed last midnight while his car, taking a sharp curve here, jumped the tracks, threw him to the street and toppled over on him. His skull was crushed against the curbstone. The motorman, James A. Wilcox, was injured but not seriously, while two men passengers escaped with a shaking up. The car is said to have taken the curve at high speed. Ferguson was about 30 years old and married.

GOVERNOR FOSS

Names April 29th as Arbor Day

BOSTON, April 4.—In a proclamation urging the planting of seeds and shrubs and cooperation in the suppression of the gypsy moth, especially by school children, Gov. Foss today appointed April 29th as Arbor day. While the day has never been a holiday since its establishment ten years ago it has been generally observed by agricultural and horticultural societies, by prominent public officials in the planting of trees and by the schools.

In Every Room In Your Home

Parlors and reception rooms are beautified—bedrooms made more comfortable and sanitary, nurseries more cheerful, healthful and attractive—the appearance of every room in your home made more effective, and housework made easy by the use of

RIXDORFER

Parkett Floor Covering

(It comes in Rolls)

It comes in rolls, 78 inches wide, in beautiful inlaid, natural wood designs, and is vastly superior to carpets or parquetry flooring. Economical, more easily cleaned and kept in perfect condition. Practically indestructible. No loose inlays or boards, and no cracks or crevices to accumulate dust and dirt. A wonderful floor covering it will repay you to come and see demonstrated.

ADAMS & CO.

174 CENTRAL STREET

THE LOWELL SUN

JOHN H. HARRINGTON, Proprietor

SUN BUILDING, MERRIMACK SQUARE, LOWELL, MASS.

Member of the Associated Press

THREE DOLLARS PER YEAR. TWENTY-FIVE CENTS PER MONTH

The sworn daily average circulation of The Lowell Sun for the year 1910 was

15,976

Sworn to by John H. Harrington, proprietor, Martin H. Reidy, business manager, and Alfred Pilotte, pressman, of The Sun, before me, January 2, 1911. J. JOSEPH HENNESSY, Notary Public.

The man who sets his house on fire by burning rubbish on a windy day requires the attention of the police.

The man who is continually annoyed by mischievous boys and brought to court for interfering with them is a subject for sympathy.

THE BRUSH FIRES

The number of brush fires during the last few days was quite alarming, and they were nearly all set by boys. If the firemen would locate the parties who set the fires and turn them over to the police there would be fewer of these fires. Moreover the youngsters would be taught to stop this dangerous amusement of lighting brush fires.

SATURDAY NIGHT CLEAN-UP NEEDED

The condition of some of our principal thoroughfares on Sunday was really disgraceful. Some of the "sparrow men" on quitting work on Saturday left piles of papers, dirt and rubbish in the gutters and these were scattered about by the winds of Sunday, much of it rising in the air to choke and blind the passersby. The street department should clean up the principal business thoroughfares every Saturday night so as to prevent such disagreeable conditions as prevailed last Sunday.

FREE TRADE WITH CANADA POSSIBLE

There is a growing sentiment in favor of tearing down the tariff wall between Canada and the United States, as wholly injurious to both countries and quite as absurd as would be a tariff wall between any two of the American states.

In all probability the democrats in congress will move to empower the president to lower the duty on articles imported from Canada whenever Canada is willing to place them on the free list. That would tend towards ultimate free trade with Canada.

PROTECTING MUNICIPAL RECORDS

The state commissioner of public records is authority for the statement that the records held at the capitol on Beacon hill are reasonably safe against danger from fire. The state library is protected by fire-proof construction, metal doors, non-combustible floors and book racks of steel. That is all very well, but buildings of this kind have often been burned. The commissioner of public records can compel towns and cities to provide fire-proof receptacles for their records, and it is his duty to see that all have made ample provision in this direction. It was a source of gratification that in the big Chelsea fire the records were not destroyed; and since then a good deal of attention has been given the matter by protecting municipal records. The Massachusetts law in this respect is much needed in New York.

SCHEDULE K SHOULD GO

In the coming extra session of congress it is likely that schedule "K" will receive some attention. We cannot conceive of a democratic body letting even an extra session pass without an attack on a schedule under which women's clothing is taxed 165 per cent., stockings 76 per cent. and blankets 165 per cent. It is alleged that the woolen interests are preparing to march on Washington but these special interests will probably find it to their advantage to remain at home. Aldrich is not in power to grant them what they want, while Cannon is no longer wielding the gavel in the house and ready to push through anything bearing the republican label. After passing the reciprocity measure it would be well if congress reduced the duties provided for in the woolen schedule.

MEDICAL INSPECTION IN LAWRENCE

Mayor Cahill of Lawrence, after looking into the medical inspection in the schools, thinks that the work for which the city pays $3000 could be well done by one man for $1200. But if two were employed the results might be very much better and there would still be saved $600 which would help pay a nurse for following up the cases and seeing that the directions of the physicians be carried out. Mayor Cahill is convinced that the school physicians do not find much except swollen tonsils and cases of adenoids, while incipient cases of tuberculosis and other specific diseases are seldom detected. In Lawrence there seemed to be a lack of harmony between the teachers and the physicians, a matter that has not been wholly explained. Anyhow the raking which the mayor has given the physicians is likely to cause all concerned to be more vigilant.

AGAINST WARD REPRESENTATION

The legislative committee on metropolitan affairs has reported unfavorably on all the bills providing for a larger council in the city of Boston and for a restoration of ward representation. Under the new charter the city of Boston elects a council of nine members elected at large. To increase the number would increase the expense for salaries and clerk hire. Ward representation has been abandoned by 100 cities in this country as a delusion that serves only to retard business and promote corruption. The old common council of seventy-five members in Boston cost the city over a million dollars in twenty years, while there is no telling how much it cost in corrupt deals and petty grafting schemes. Wherever the ward representation has been abandoned more has been done for the wards with less noise and nonsense and without the petty grafting by which councilmen traded to put through certain jobs for a consideration.

It is not probable that the legislature will run counter to the decisive vote by which ward representation was abolished by the people of Boston in adopting the new charter. The people of the wards can get what they want now by applying directly to the council of nine. They do not have to appeal to so many, they do not have to wait so long and they do not have to pay for securing action on needed public improvements.

SEEN AND HEARD

The Boston News bureau publishes the following amusing anecdote in the form of a letter from New York:

A large corporation held a directors' meeting a few days ago. As the meeting was coming to a close one of the directors, reputed to be worth $10,000,000, ran in all out of breath. Just as he entered the other directors were making their exit. "Look here," shouted the incoming director to the chairman, "I want to know why I haven't received notice of this meeting." "I'm sure I don't know," said the chairman. "Notices were sent to all directors. You surely must have received one." The director finished up an excited tirade by saying, "I want my rights." Just then the secretary of the meeting was brought into conference, who in turn handed the late director an envelope. He departed with a smiling countenance.

This recalls the story so often printed and so far as we have observed never contradicted that old Russell Sage used to round up daily and eat luncheon with the employees of the Western Union Telegraph company, so as to get his for nothing. It also recalls the story of a New York corporation where $20 for each director was laid on the table and those who attended divided the whole pile. If half came, each got $40. The members were men far advanced in years and in riches. One day it stormed violently when a meeting was to be held. The executive officers did not believe a single director would be there, but every man of them was on hand, each having figured it out that nobody else would appear and that he might swipe the entire allowance. Human nature is often quite human. —Hartford Courant.

Poor little "Rags" was arrested Friday afternoon and was taken to the police station. He couldn't talk English and none of the interpreters in the city could speak his language. He moaned and whined as though his poor heart would break and listened for the step or voice of a friend.

Rags is a little dog, the property of City Messenger Pattee, and he came down town Friday afternoon to see what was going on. In preparing his toilet he forgot to put on his muzzle, and just for that a great big policeman arrested him. He was booked for the gas box but somebody recognized him and telephoned to Mr. Pattee. The latter immediately telephoned the police and told them that he would procure bail for Rags at any cost. "Joe" spoke a few good words for the little fellow. He said that Rags was the kindest little bit of dog flesh that ever relished a bone and that his appearance in the street without a muzzle was clearly an oversight as Rags had taken the muzzle from the dresser for the purpose of adjusting it and for some reason or other had left it on a chair.

The police were mightily interested in what "Joe" had to say about Rags, and instead of being looked upon as a vagrant with no visible means of support and minus an excuse for living, he was treated as a very welcome visitor. Mr. Pattee hastened to the police station and when somebody said to Rags: "See who's here," his joy was boundless. He wagged his apology for a tail and his homely little face was wreathed in smiles.

A reader who signs himself "James Young and others," questions the accuracy of an item in The Union the other day about a runaway accident, finding an error, as he presumes. "James Young and others" forget that many of the accounts of happenings that appear in the newspapers must perforce be accounts furnished by the public—people who were there when the reporter was not. The greatest number of errors made in news accounts in the course of the year, are made because some cock-sure member of the public has held up his right hand and sworn to the accuracy of some happening, and the reporter takes his word for it. "James Young and others" should come around some night, and watch the paper go to press, and learn something, instead of standing on the outside and making faces. Jim would than have something to scream over.—Manchester Union.

"Every man can find work if he uses his brains," said Andrew Carnegie, in an after-dinner address in New York. "If there are no more openings in oil and sugar, rubber should be turned to; and if the automobile trade grows crowded, then there will probably be openings in the aeroplane line.

"We should all be like the piano tuner I once met out west.

"'Why,' I said to him—for we were in a wild, unsettled country—'surely piano tuning can't be very lucrative here. I shouldn't imagine that pianos were very plentiful in this region.'

"'No sir, they're not,' said the piano tuner, 'but I make a pretty fair income by tightening up barbed wire fences.'"

PEOPLE OF NOTE

Arrangements have been made between the United States and Prussia for an exchange of professors to lecture on technical subjects. The first American to be selected is Logan Grant McPherson, lecturer on transportation at Johns Hopkins University, who will lecture before the Charlottenburg University next winter on "American Railways." The German professor has not yet been named, but probably he will be Dr. Ernest von Meyer of Dresden, who will discuss aeronautical problems at an American institution, yet to be selected.

Mrs. Alice Stebbens Wells, woman police officer in Los Angeles, recently addressed the Reciprocity club of that city on "Some things the women ought to know about." Since Mrs. Wells' appointment there has been found such need for patrolwomen that the city contemplates naming several more to assist in caring for women and children.

Professor Karl Schmidt has been secured to fill the place of Professor Druce of the mathematical department at the college of Liberal Arts, Boston university. Professor Druce is confined at his home on account of illness. Professor Schmidt is also lecturing at Harvard university on "The Formal Structure of the Mathematical and Inductive Systems." He is a Ph. D. of Marburg university, Germany, and has also studied at Berlin university. Professor Schmidt was connected for four years with the University of Florida and also with Bates college, where he remained a year.

Following the arrangement made recently with Harvard, the University of Paris has decided to send a professor to Columbia university and has designated Gustave Lanzen, professor of French literature, to give a course of lectures there during the first three months of the college year of 1911-12. It is understood that Columbia, like Harvard, later will send a professor to Paris. The designation of a French teacher for Columbia is based upon foundation of Albert Kahn for the appointment of French professors to teach in foreign universities.

For the information of prospective American pilgrims to Rome this year, the Vatican has caused to be issued in America a statement to the effect that the year 1911 is being observed by the Roman Catholic church in Italy as a period of mourning, and that it does not encourage pilgrims from this or other countries this year. Such persons as visit Rome this summer are expected by the pope not to take part in official receptions at the quarinal or the capitol if they apply to be received by him. Catholics in this country have been generally notified, it is said, that even they may not be received, since it is reckoned by the Vatican that few loyal faithfuls will find themselves in the Eternal city this year.

The occupant of the pulpit of the Cathedral of the Holy Cross in Boston on Easter Sunday, it is announced, will be Very Rev. Dom Gilbert Higgins C. R. L., prior of the Order of Austin (or Augustinian) Canons, whose monastery is in Bridlington, England. Prior Higgins has been in this country several weeks and has been heard by the Catholics of Worcester, the members of St. William's parish, Dorchester, and others. He is well known as a preacher throughout England, Rome and other places in Europe.

Prior Higgins is on his first visit to America, and is stopping with relatives in Roxbury. One of his first acts on reaching Boston was to call and pay his respects to Archbishop O'Connell. The archbishop accorded him the privilege of preaching in any of the churches of the archdiocese.

He was born in 1849, and is a native of the diocese of Cloyne, Ireland. He studied in Penzance, Yvetot and the English college in Bruges, Belgium. He was ordained in 1873 and spent the early part of his priestly life in the west of England. Of late years he has made his headquarters in London. He is a man of great activity and has done a vast amount of work as preacher, lecturer and writer for the press. He is one of the leading members of the Catholic Reading Guild of London, and is president of its council. Associated with him on this branch of the society are Hilaire Belloc, A. M., the famous literateur; Rev. Philip Fletcher, A. M., master of the Guild of Our Lady of Ransom for the Conversion of England, and brilliant writer; and Rev. Herbert Vaughan, member of the family which has given a cardinal, four priests and several nuns to the Catholic church.

He is also a member of the committee of the Catholic Truth society of England. He was named titular prior of Bridlington in 1908 and is the first postulant of the English province of his order since the Reformation.

The order of Austin or Augustinian Canons is the only distinctly English order. Its origin is due to St. Gilbert of Sempringham. He became a canon regular in the monastery of Bridlington. After a time he conceived the idea of instituting a reform in the order, but, instead, eventually formed a new one. This was composed of both men and women. To the latter he gave the rule of St. Benedict, and to the men that of canons regular. The congregation attained a large growth in England.

It is interesting to note that a branch of this order conducts the famous Hospice of St. Bernard in the Alps, which has saved thousands of travelers and pilgrims from death.

Rev. Robert S. MacArthur of New York was some time ago mentioned for president of the Baptist World alliance, which is to meet in Philadelphia in June, and his name is endorsed by Baptist individuals and ministerial associations in New England and in the west. The alliance has eastern and western sections, and with it will meet the Northern Baptist convention, and some other Baptist interests. Some Russian Baptist ministers who have seen exile in Siberia, and have undergone other hardships, are coming to attend the alliance. Now Southern Baptists arise to claim the honor of the alliance presidency. They make the claim on two grounds. One is that the south has never had it, and the other is that two thirds of all American Baptists are in the Southern Baptist convention.

Dr. Grenfell's interest in medical missions dates from a Moody meeting in East London which the young fellow attended and from which he was nearly excluded by the undue length of some saint's praying. Moody, who was in charge, of course, and who had as strong a prejudice against long prayers as the most impatient of laymen, quietly got up and called upon the congregation to sing "while the brother was finishing his prayer," and Grenfell, struck by Moody's courage and good sense, decided to wait and hear him. The address which followed changed the whole course of Grenfell's life and gave to the world one of its missionary heroes.

King Menelik of Abyssinia, whose death has been frequently announced during the last three months, is not dead, but paralyzed in body and mind.

LOGICAL ECZEMA REMEDY MILD, SOOTHING WASH

Although many different kinds of remedies have been tried for the cure of Eczema and other skin diseases, it has been proven by years of tests and thousands of cases that the only possible cure is in the form of a liquid. This is a mild, soothing, healing wash made of Oil of Wintergreen, Thymol, Glycerine, and a few other ingredients, compounded so carefully that each one has its proper effect.

This simple compound is now made up in the D. D. D. Prescription—so harmless that it will clear the blotchy face or wash away the pimples as readily as it will stop that awful itch and cure the worst case of Eczema.

Try D. D. D. It is wonderful what it will do for any kind of skin trouble. No matter what it is—D. D. D. will prove to you that you can be cured. The very first drops will give you instant relief.

Get a 35c trial bottle today.

Carter & Sherburne, Falls & Burkinshaw, F. J. Campbell.

CITY OF LOWELL

DOGS

Owners or keepers of dogs not licensed April 1st, are liable to a fine. Chap. 102, Sect. 128 of the Revised Laws, as amended.

STEPHEN FLYNN,
City Clerk.

Bay State Dye Works

There is nothing better than the best and that is just the kind of work that is done at our dye works. We have all the latest improvements in the art of dyeing and cleansing of fabrics and we guarantee the best possible results with work entrusted to our care. Our prices are always reasonable. Give us a trial order.

Bay State Dye Works

54 Prescott St.

M. H. McDonough Sons

Undertakers and Embalmers

WORK PROMPTLY ATTENDED TO, DAY OR NIGHT

Carriages Furnished for Weddings, Christenings and Funerals.

Office, 108 Gorham street. Tel. 906-1
Residence, 188 South street. Tel. 906-2

SPECIALS

Steamed clams, 20c; fried oysters and French fries, 25c; fried clams and French fries, 25c. Call and see us.

LOWELL INN

Busiest place on Central street

ST. THOMAS' SALVE

—FOR—

Piles, Old Sores and Skin Diseases

—FOR SALE—

At All Up-to-Date Drug Stores

THIRTY-FIVE CENTS

AN APPEAL TO WIVES

No more terrible affliction can come to any home than the excessive use of intoxicants by husband or son. Think of the money wasted in Drink, which is needed in the home to purchase food and clothing. If you have a drinking Husband or Son, give him Orrine. We are so sure that Orrine will do what is claimed for it, that if after a trial no benefits are derived from it, we will refund the money.

ORRINE—is prepared in two forms, No. 1, secret treatment, a powder, absolutely tasteless and odorless, given secretly in food or drink. ORRINE No. 2, in pill form, is for those who desire to take voluntary treatment. ORRINE costs only $1.00 a box. Write for Free Orrine Booklet (mailed in plain sealed envelope) to ORRINE CO., 604 Orrine Building, Washington, D. C. ORRINE is recommended and is for sale in this city by Riker-Jaynes Drug Co., 119-123 Merrimack street.

Gas Fixtures

Gas Domes, Table Lamps, Mantles, Globes, etc.

Bath Room Fixtures

Mirrors, Cabinets, Bath Seats, etc.

WELCH BROS.

61-63 MIDDLE STREET

GREAT SACRIFICE SALE OF

TRUNKS, BAGS, Etc.

Will close out our entire stock at Cut Prices

Devine's

124 MERRIMACK STREET
Repairing, etc. Tel. 2160.

NEW INDUSTRIES

WILL PROVIDE GOOD LIVING FOR PEOPLE OF MICHIGAN

SAULT STE. MARIE, Mich., April 4.—Millions of tons of ore and millions of feet of lumber have been shipped out of the upper peninsular of Michigan to supply the wants of mankind for these necessities and while the mines are still supplying copper and iron and the forests lumber, many persons have turned their attention to roses and wild berries as a means of livelihood.

No such fortunes as have been taken from the mines and the forests will be made from roses and wild berries but these new industries, now in the first stages of development, promise to at least provide a good living for many persons.

That the upper peninsular of Michigan should supply rose plants for nineteen states of the Union may seem strange to those who have been wont to consider this section of the country as having a climate too cold for the most beautiful of flowers. The rose naturally compels one's thoughts to turn to California or the south and this part of the country has not been considered among florists and lovers of flowers in connection with rose production until recently. The florists have found, however, that rose plants from even semi-tropical climates do not possess sufficient hardihood to thrive in the gardens of New York, Massachusetts, Pennsylvania, Ohio, Indiana, Illinois, Wisconsin, and Minnesota. It is due to this fact that the Michigan rose has become so popular. It has been found that the Maryland and White Killarney varieties produced in the copper country will grow in most any soil and in any climate. Consequently the demand for these plants is increasing so rapidly that new companies are to be formed to fill the the orders.

One shipper alone has sent 32,000 rose plants to nineteen states in the last few weeks as a result of judicious advertising and the florists and landscape gardeners of the country are now looking to the upper peninsular for their plants. One shipment that recently went out contained 1000 plants for John D. Rockefeller's Pocatello Hills estate and 600 were sent some time ago to the Harriman home at Arden.

H. H. Hamilton, president of the Western Land Securities company which recently purchased for several million dollars, land comprising 712,000 acres in the upper peninsular, believes berry and fruit productions will be among the things to which farmers will turn their attention. According to Mr. Hamilton, reports received from the express companies show that the number of quarts of wild raspberries and small fruits shipped out of this country last year was amazingly large. From the village of Crivitz on the Wisconsin side 90,000 quarts of wild raspberries, blueberries and strawberries were shipped last year, which represents about $7000 paid in that district alone for picking the fruit. The increased number of persons who will go into the business of shipping this wild fruit to the cities this year will mean a great demand for pickers and every man, women and child who wants work will find employment. The fruit that has been shipped out heretofore has grown wild for years on the land included in the big deal recently made by Mr. Hamilton. Records show that under cultivation, the fruit shrubs will produce five times the crop the wild shrubs will produce. This is true in the case of blackberries, raspberries and strawberries. Up to the present time it has not been possible to produce blueberries or huckleberries under cultivation, but Mr. Hamilton has ordered experiments made with fair hopes of success.

If you want help at home or in your business, try The Sun "Want" column

PUTNAM & SON CO.

166 CENTRAL STREET.

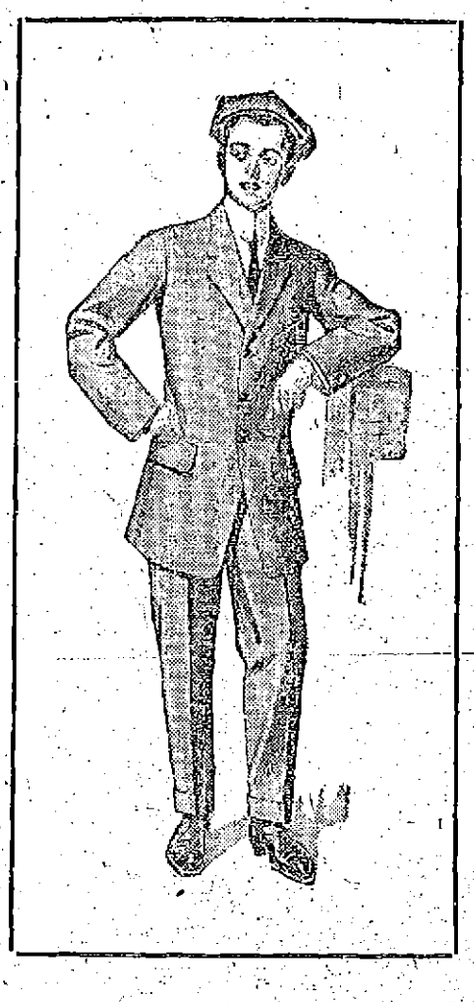

THE YOUNG MAN

Will find here just the smart cut clothes that will suit his fancy. Different from our men's clothing, but always on the right track.

Five distinct models in the new suits for young men—including the English sack with long, soft roll—button the coat or not as you like—the shape is there. Every coat hand tailored; trousers semi-peg, and not a point missing that you'd expect to find in costly suits made by good merchant tailors.

These suits from Rogers, Peet & Co. and other excellent makers. Soft grays, tans, blues with hair line stripes, gray mixtures in herringbone weaves and diagonals.

Surprisingly Smart Clothes at Surprisingly Small Prices---

$10, $12, $13.50 and $15

With just as big an assortment from $16.00 to $25.00.

MRS. G. C. HATCH

ENTERTAINED MEMBERS OF BOOK-A-MONTH CLUB

The members of the Book-a-Month club were entertained last night by Mrs. George C. Hatch at her residence, 94 Wilder street. The attendance was large and considerable business of importance was transacted. Mrs. J. Clark Glidden presided and Mrs. George L. Fowler read a short account of the life and works of Charles Dickens, the author of the evening, and each member, when the roll was called, recited a short quotation from his writings.

The study of California was continued and Miss Sadie Jardino gave a description of the mines and methods of mining in California. Mrs. Mignault read an article on "Pillow Lace." Mrs. Glidden told about diamonds and a little about jade, with especial reference to the green Mexican jade.

The report on books showed a variety of fiction. After the literary part of the program, refreshments were served in the dining-room, Mrs. Alfred Howe and Mrs. Arthur A. Stewart assisting the hostess in serving.

If you want help at home or in your business, try The Sun "Want" column

To You Bachelors

Why don't you buy Holeproof Hose? Six pairs are guaranteed to wear without holes for six months. They are light, soft and attractive—not heavy, cumbersome and coarse.

The softest 3-ply yarn is used. There are eleven colors, four weights and four grades to choose from. 38 years of experience go into every pair.

Ask to see "Holeproof," and look for that name on the toe; also the trademark shown and the signature of "Holeproof" are the original guaranteed hose. No other kind can begin to compare with them.

See the "Holeproof" assortment today.

6 pairs cost $1.50 up to $3.00, according to weight and finish.

FAMOUS Holeproof Hosiery FOR MEN WOMEN AND CHILDREN

Reg. U. S. Pat. Office 1906.

PUTNAM & SON CO.

(158)

A FIRE RECORD

Boston Had 55 Fire Alarms in One Day

BOSTON, April 4.—Not since the last Fourth of July have the Boston firemen been worked as they were yesterday, a record-breaking number of alarms being sounded during the 24 hours.

The firemen charge their troubles up to the small boy and his larger brother, who are out of school this week on the annual Easter vacation.

The lads were out to celebrate their liberty and felt the best way to have some fun was at the expense of the firemen. As a result there were 31 bell alarms for the day and in addition the apparatus responded to 24 still alarms.

Grass fires were the rule of the day, and with a couple of exceptions there was no damage, and then it was only slight. However, the danger was great in many cases and the prompt arrival of the firemen was all that prevented dwellings and stables from igniting from the burning grass and brush.

While the entire money loss occasioned by the fires was slightly more than $600, the wear and tear on fire apparatus will add considerable to this amount. In West Roxbury and Dorchester the fire horses were worn out by their many runs.

Long trips are the rule in many cases, as the districts are large and the apparatus is very much scattered. Often a heavy engine or ladder truck weighing more than five tons was hauled by the already fagged out animals to a fire box, only to find that the run was unnecessary and that nothing more than a patch of grass was on fire.

Extra Horses

The men in fire headquarters were kept on the jump receiving and sending out the alarms and answering telephone calls from excited house-holders who feared that their property would be destroyed. In some cases as many as half a dozen calls on the telephone were made by persons for the same fire.

All the firemen could do was to wet down the grass thoroughly and then get back to quarters. This grass will be dried out in the morning and if the boys have the same bent to day the firemen will probably be called back again.

Dist. Chief Heffernan in Dorchester and Dist. Chief Mulligan in West Roxbury took in the situation early in the day and tried to relieve the fire horses as much as possible, but it was dangerous to pull any of the apparatus from some of the boxes sent in and the full complement necessarily was sent.

Chief Mulligan yesterday afternoon directed the department veterinarian to send extra teams of horses to West Roxbury and Dorchester to relieve the horses already worn out by needless runs.

Of the alarms yesterday 21 were sent in for grass and rubbish fires, which the firemen and police say were set by mischievous boys. Also all the still alarms were given for similar fires.

The last box sounded for a grass fire was at 8.05, when the department was called to Codman street, Dorchester. After that the Boston youth, tired after his day's exertions and thoroughly satisfied with the running of the fire apparatus, went to bed, much to the relief of the fire laddies.

A VERY FINE LOTION FOR THE COMPLEXION

"A new and delightfully pleasing complexion lotion is fast finding favor among women," writes Mrs. Mae Martyn, authority on beauty topics, "and while it is only a simple, inexpensive spurmax solution, it is very fine for a shiny, rough or muddy complexion and does not rub off or show like powder.

"To make this lotion, get 4 ounces spurmax at any drug store and dissolve it in ½ pint hot water, adding 2 teaspoonfuls glycerine. When applied to the face, neck and arms it gives the skin a healthy, youthful tone and smooth, velvety appearance not possible with powder or rouge. It is the finest skin whitener and complexion beautifier I ever used."

COLONIAL THEATRE

The vaudeville for the first half of the week includes the marvelous Sours, gymnasts direct from Europe, with an art that is a positive feature; Irene Clark, a dainty and petite singer and dancer with some catchy songs and dances; Grace Maxfield is the soloist this week. Particular attention is called to our motion pictures. They are positively the latest and finest that can be procured. The subjects are carefully selected so as to make the entire show one that is fascinating and amusing. A comfortable orchestra chair for 10 cents. Don't forget the big amateur show tonight.—Adv.

CECIL KERN AND RALPH MORGAN IN MADAME X.

THE OPERA HOUSE

The play given at the Opera House last night was "In the Bishop's Carriage," and was well worth the money, for it was one of the best yet presented by the Thompson-Flynn Stock Co. The parts were cleverly sustained and the ensemble was exquisite. The cast was as follows:

Wm. Latimer.....Benedict MacQuarrie
Edward Ramsey.....Bartley McCullum
The Bishop.....Chas. J. Haines
Tom Dorgan.....Forrest Stanley
Aber Muller.....Frank Christie
Harry Van Nest.....Albert Hanna
Burnett.....Russell Clark
Mrs. Ramsey .....Florence Tewksbury
Nellie Ramsey.....Mary Sanders
Mag Monahan.....Geraldine Russell
Nance Olden.....Frances Whitehouse

The play will be presented every night this week with the exception of Wednesday night, when Madame X will be produced, and it is well worth seeing.

Benedict McQuarrie who generally plays the part of the villain, sustained the leading role last night and proved a very agreeable surprise. He showed that he has heroic as well as villainous tendencies and his acting was pleasing, principally because it was free from "stagey" efforts.

Frances Whitehouse as Nance Olden could not have been better, for her work was of the most refined kind, and as usual she made a very good impression on her audiences.

"Edward Ramsey," who is very fond of the imported "Scotch," and also much attached to bottled sunshine of any kind, was the attraction of the evening, for from him was derived all the fun. This part was well rendered by Bartley McCullum.

Forrest Stanley, another favorite in this city, played the villain's part last night, that of Tom Dorgan. Mr. Stanley was as well at home in this bad man's character as he is in the heroic part, and that is saying a lot.

Charles J. Haines and Mary Sanders as well as Geraldine Russell, and all the cast, played very well and pleased the large audience.

"MADAME X"

Madame X, which Henry W. Savage will offer at the Opera House tomorrow matinee and night, is described by its author as a life document rather than a drama. It concerns Louis Floriot, a rising young attorney of Passy, a suburb of Paris. His wife has deserted him, fleeing with her lover, leaving him with his only child, a boy four years of age, Raymond, by name. Raymond falls ill and when he lies at the point of death, the errant mother hears of his illness and returns to the home she has deserted, meets her husband and begs for forgiveness and the privilege of seeing her child. Floriot loves her and is inclined to forgive, when unfortunately she tells him her lover is dead and mistaking this as the reason of her return he forcibly ejects her from his doors. Raymond recovers and Jacqueline, the wife, disappears. Floriot tries to find some trace of her and for twenty years nothing is heard of her. Raymond grows to manhood and studies for the bar. Floriot has risen in his profession and has become president of the Toulouse court. One day there arrives at Bordoux a strange pair from a South American port; Jacqueline, a wreck of her former self, shattered from drink and dissipation, and Laroque, a worthless scoundrel, an escaped convict and jail bird. Laroque is her lover. They take a room in a tawdry inn and meet there two wily knaves, former friends of Laroque, and the three men knowing of Jacqueline's former honorable connections, lay a plot to look up her husband and demand money from him as blackmail. Jacqueline discovers the plot and demands that Laroque abandon it. He is insistent, however, and when she pleads with him he treats her with brutality, goading her to a frenzy, until she seizes a pistol and shoots him through the heart. She makes no attempt to escape and when she is arrested and imprisoned refuses to tell her name. On the day of her trial, as she is without friends or money, a young lawyer is appointed to defend her. This lot falls upon Raymond. He does not know his client is his mother; she does not know her attorney is her son.

There are still seats at all prices obtainable for this engagement.—Adv.

"THE THREE TWINS"

An announcement that will meet with enthusiasm is that Jos. M. Gaites' remarkable musical comedy "Three Twins," headed by Clifton Crawford, with the original New York company, is to appear at the Opera House soon.

Not in years has a comedy been produced that is so genuinely funny and bright as this musical farce, and the specialties are in continual collision and nearly every jolt bumps pleasure and laughter.

The music needs no introduction, as it is heard everywhere, the costumes are gorgeous, and the electrical novelties that are introduced from time to time are extraordinary.—Adv.

EDDIE DOWLING AT MERRIMACK SQUARE THEATRE.

MERRIMACK SQUARE THEATRE

Emma Don, England's greatest male impersonator, is the star attraction at the Merrimack Square theatre this week, and her act alone is well worth the price of admission. Miss Don is an exceptionally bright and talented young lady and after taking the people of England by storm she came to this country and by her clever impersonation, sweet singing and acting, has captivated American audiences.

She plays the part of a dashing young blue blood, attired in evening dress, and carries out her part so well that many in the audience are led to believe that she is a man. The act takes the form of a little sketch which is laid in London and she is assisted by a young man, who takes the part of a poor bootblack. The boy has a sweet and clear voice and renders selections which bring forth vociferous applause from the audience.

Freeman's goats proved to be a decided hit. There are five of them and each "Billy" and "Nannie" does his or her particular stunts much to the amusement and wonderment of the audience. They jump through hoops, run races, jump hurdles, see-saw and various other things. One of the goats performs the very difficult feat of walking on the tops of bottles, while another walks back and forth on a tight rope. One of the amusing features of the act is the work of one of the goats who takes the part of a clown. He does many funny things much to the amusement of the audience, especially the children.

Eddie Dowling is one of the best impersonators that has ever played in this city. He is very clever in his makeup and impersonation of people of different nationalities and his dialect of the different people which he impersonates is almost perfect. He made a decided hit with his Italian rendition of "Rusticanna Rag," while his "Saftest in the Family," sung in Scotch, brought down the house. His recital of Raymond Hitchcock's "I Wonder If I Make a Hit" was very good.

Lavender, Richardson & Co., present a sketch entitled "Brady's Boy," which cannot fail to please the most exacting audience.

Samuel L. Phillips and company, have an excellent playlet entitled "All for Her." The members of the company display rare talent and the sketch is well worthy of the applause it receives.

Harrington and Millard, whose singing made a hit at this theatre several weeks ago, are playing a return engagement.

Last night was "grand opera night" at this theatre, the Merrimack Square orchestra giving one of its series of grand opera selections. "Norma" was the offering last night, and the rendering of it was exceptionally good.

The daylight motion pictures are above the ordinary run.

Something going on at this theatre daily from 1.30 to 10.30 p. m.

HATHAWAY THEATRE

The Donald Meek stock company opened a week's production of Robert Edeson's celebrated play "Strongheart" at the Hathaway theatre last evening before a fair sized and highly appreciative audience. It may be said without exaggeration that in no play thus far presented has the company as a whole, appeared to better advantage. This may be in a measure due to the fact that there are several new faces in the cast this week, all exceptionally clever players, and a smoother first night's performance was never given despite the exacting requirements of the piece. The cast was as follows:

Soangatha, known as "Strongheart," a P. G. .....Severin DeDeyn
Frank Nelson, a senior, Simon Cairns
Dick Livingston, his chum, a junior, Tom Hall
Ralph Thorne, a special, William Marion
Billy Saunders, a senior by courtesy, Donald Meek
Fred Skinner, a sport....Dan McCabe
Taylor, a sophomore, Harrington Reynolds, Jr.
Ross, a freshman ....Charles Crymble
Buckley, head coach, a grad, John J. Daly
Black Eagle, a messenger, John J. Daley
Reade, a grind.....Frank Field
Farley, manager of the visiting team, Jack Keller
Josh, trainer.....Martin Miskell
Dorothy Nelson, Frank's sister, Lillian Neidernuer
Molly Livingston, Dick's sister, Mabelle Estelle
Betty Bates, Molly's chum, Elizabeth Balestier
Maud Weston, Molly's friend, Dorris Dutton
Mrs. Nelson, Frank's mother, Ada Allen

The story of the play has been previously outlined in these columns. The metropolitan critics have classed it as a real American play and such it is, for the principal character is the real American himself, a young Indian chief, just the kind of an Indian, too, that romantic writers have ever described; of exceptional physical prowess, intelligent, heroic and a firm defender of his race. It is an open question as to whether Robert Edeson made the part or the part made Edeson. It is a fine part and requires the best efforts of a fine actor to present it properly. It was not Severin DeDeyn's first appearance as "Strongheart," though his first in Lowell, and his success as a delineator of this character was already well known. Yet it is safe to say that his work last evening exceeded the expectations of his most sanguine admirers, for thoroughly at home in the part at all times he presented its varying demands with consummate skill. In the recital of the foot ball game in the second act his resonant voice rang out in tones of enthusiasm that quickly communicated the spirit of the occasion to the audience, even to those to whom the intricacies of a foot ball game were but as so much Greek. In the third act again his voice went forth in eloquent defence of his race, emphasizing by its tone the depth of love and pride behind it. The play has a tender and most satisfactory ending with an admirable climax in which Mr. DeDeyn received excellent support from Miss Lillian Neidernauer, the new leading woman of the company, and Mr. John J. Daly, another new comer.

Was Donald Meek there? Yea verily, right through the play in the captivating part of "Billy" the funny fellow, always in the game, and in some one's else and awfully in love. "Billy" was accompanied most of the time by "Selgfield," a much adorned bull pup, while Billy himself was trying to accompany pretty "Molly Livingston," charmingly done by Miss Estelle, whenever the opportunity presented itself. Mr. Meek back in a straight comedy role with Miss Estelle in the ingenue role was an old time treat and, all the more acceptable because of the length of time that has elapsed since last they charmed us. Miss Lillian Neidernauer as "Dorothy Nelson," was capital, and her popularity in the serious leads is assured. She is a pronounced brunette of stately figure and most pleasing stage presence, while her dramatic work was clean cut. John J. Daly had the double role of "Buckley" the coach and of "Red Eagle" the Indian messenger. In the former role as he "balled" the team for their poor playing in language, more forcible than elegant, he had the audience in roars, while later he acquitted himself most creditably in one of the most dramatic situations in the play.

Simon Cairns, William Marion and Frank Field, three new members of the company, were all seen to good advantage, the entire cast being evenly balanced. The play was excellently staged. Next week, "Clothes," Grace George's great play.

ACADEMY OF MUSIC

The new program that was presented at this house yesterday met with the approval of the patrons and contained many novel features. Hozey and Mozar, "The Lady and the Groom," entertain in a lively bunch of nonsense that is laughable in the extreme. Sidney Reynolds & Co. have a singing and monolog offering that is enjoyable and amusing and has plenty of comedy. One of the best comedy musical acts that has been seen here this season is given by Warren and Brockway, "those popular minstrels." The act is full of funny surprises, with different paraphernalia and all kinds of musical instruments, including some very droll comedy which is interspersed. The bill also includes the latest biograph dramatic picture entitled "The Spanish Gipsy."—Adv.

THEATRE VOYONS

Today the Theatre Voyons shows a series of motion views of the expedition made in 1908-09 by Dr. Charcot from France to the South Polar regions and it is very interesting. It shows the launching of his vessel, the Pourquois Pas, its departure from Havre and its last stop at Punta Arenas, Chile. Then follow a series of views en route south, including pictures of ice fields as seen from the vessel. Winter scenes, showing the method of getting snow for water usage, and lastly a vast horde of penguins in their native state seated upon the rocks of a cliff or waddling about in their clumsy fashion.—Adv.

THE GILBRIDE CO.

AN IMPORTANT

Wash Goods Sale

OPENS HERE WEDNESDAY MORNING AT 8.30 O'CLOCK

With the largest assortment of styles ever shown here and the lowest prices ever quoted.

Every yard is new and perfect. THE COLORED WASH GOODS are displayed in one of our Palmer street windows and in one of our Merrimack street windows THE WHITE GOODS are shown.

This is an opportunity to purchase some of the season's favorite washable materials at a reduction that every smart dresser should keenly appreciate. No goods sold to dealers at these prices.

25c Mercerized Poplins AT 12½C YARD

See Palmer Street Window

Colors white, cream, pink and cadet, light blue, old rose, linen, tan, gray, lavender, French blue, mulberry, brown, navy and black. Regular price 25c. On sale in basement

12½c Yard

On Sale at Corner Entrance, Main Floor

See Merrimack Street Window

Five cases of white goods, new, clean patterns, checks, fancy stripes, dotted Swiss and dimities. They are not seconds, not damaged, not soiled, but as fresh and as perfect as white goods ever get to be. The regular prices of these goods are 15c and 17c yard. Wednesday sale price

10c Yard

A SALE OF

BEDS and BEDDING

Starts here Thursday. Look for particulars in tomorrow's papers.

Lowell, April 4, 1911.

A. G. POLLARD CO.

THE STORE FOR THRIFTY PEOPLE

The Special Display of Seasonable

PERFUMES

From Richard Hudnut

Should interest every woman in Lowell. We're showing all the newest and most exquisite odors and a splendid assortment of the Richard Hudnut Toilet Requisites.

WEST SECTION RIGHT AISLE

Why You Should Buy Your Easter

Dress Fabrics

HERE

Our values in dress fabrics are uniformly the best in the city. Day after day, without special display, we offer values that would in most stores only appear at these prices during a sale. The items below are typical of the A. G. Pollard Co. value giving and every value is as stated. We have made special efforts to furnish your pre-Easter needs at a saving.

Colored and Black

DRESS GOODS

SICILIANS, heavy quality, very high lustre, full line of staple colors, navy and blacks, 45 inches wide, former price 75c, now 50c Yard

SHEPHERD CHECKS, medium weight, durable serge weave, washable, several size checks, regular price 69c, our price 50c Yard

SERGES, PLAIN AND SHADOW STRIPE, heavy quality, pure wool firmly woven, solid line of staple and novelty shades, 44 inches wide, regular value $1, our price.....75c Yard

OTTOMAN CORD SUITING, neat corded effects, in all the fashionable spring shades, all wool, 44 inches wide, value $1.25, our price $1.00

WOOL SATIN, brilliant lustre, splendid wearing qualities in all the desirable spring shades and colorings, worth $1.50 yard, our price $1.25

SCOTCH SUITINGS, Imported and American makes, mannish patterns, gray and tan mixtures, diagonals and cravenettes, 50 to 60 inches wide, value $2 to $3.50 yard, our price $1.50 Yard

FRENCH CHALLIES, light weave, pure wool, floral patterns, Persian and rose bud designs, fancy brocaded effects, etc., regular price 75c, our price.....59c Yard

BLACK FRENCH BATISTE AND TROPICAL PANAMA—An all wool light weight fabric, made from fine Australian wool, beautiful jet black, 44 inches wide, worth $1, our price...75c Yard

BLACK MOHAIR—Brilliant lustre, absolutely fast black, some corded effects, shadow stripes, hairline weave and plain, worth $1 and $1.25 a yard, our price....75c and $1.00 Yard

BLACK TUSSAH FABRICS—An inter-weaving of mohair and worsted, stylish finish and texture, dust repelling, unwrinkable, in plain and striped design, value $1.50, our price $1.25 Yard

BLACK SILK AND WOOL MARQUISETTE—This season's most wanted light weight fabric, in plain and elaborate silk stripes, sheer even mesh, very dressy, regular prices $1.25 and $1.50, our price.....$1.00 and $1.25 Yard

PALMER STREET RIGHT AISLE

A NEWBURYPORT MAN

Said to Have Declared Lowell Woman His Wife

NEWBURYPORT, April 4.—It was learned at city hall yesterday that John W. Clark, who says that he was never married to Sarah M. Clark, formerly of Lowell, although he has lived with her for over 50 years, had claimed her as his wife when he was examined by the State Aid examiner in 1908.

The report taken from the records at city hall was made by Examiner D. C. Stone.

The discovery of this statement is undoubtedly one of the most important bits of evidence in Mrs. Clark's favor and would tend to show that Mr. Clark recognized her as his wife when it became necessary to state whether or not he was married. Outside of this discovery there are no new developments in the case.

The document on file at city hall may be used as evidence favorable to Mrs. Clark when the case comes up for a hearing.

Clarke's statement of marriage from the examiner's record is as follows:

"John W. Clark, 'C.' 30th Massachusetts Infantry. Seventy-one June, 1908, 4 Maple street, pension income $10 to $15, June, 1907, not strong, says he has some heart trouble and pains in back, sight dim, carriage builder. Has small shop and does repairing, earned less than $200 past year. Wife, 69, Sarah M., married 1858. Left him four years ago, is here in city caring for old couple who have promised to will her the house when they get through. He keeps house alone; children married and gone."

THE JURORS WARNED

Not to Let Black Hand Threats Influence Verdict

CHICAGO, April 4.—The boldness of the "black hand" in threatening United States officials and in attempting to swerve the course of justice in the federal courts was recognized officially yesterday by United States Judge K. M. Landis. In delivering his charge to the jury, which later returned a verdict of guilty against Mrs. Santuna Rizzi, indicted for bringing Katerina Breszi, 17 years old, from Italy to Chicago in violation of the Mann "white slave" act, Judge Landis sternly warned the jurors to let no threats or efforts toward intimidation to influence their verdict.

"During this trial there have been rumors of threats being sent to persons prosecuting this case," declared Judge Landis. "I need not say to you that the man who is influenced the fraction of a hair's breadth by fear of a threat is guilty of corruption as though he had received a money bribe.

"In arriving at a verdict you must not let the thought of any ulterior consequences which may or may not result from your verdict influence you in the slightest degree."

The charge of Judge Landis was delivered as a result of threats which were reported to have been received by Assistant District Attorney Hulbert.

LOST IN CANYONS

Philadelphia Capitalist Had Narrow Escape From Death

LOS ANGELES, Cal., April 4.—Lost amid the canyons in the mountains 20 miles north of here during a rainstorm, Charles Beck, a Philadelphia capitalist had a narrow escape from death Sunday night. After having wandered aimlessly about for several hours and finally collapsing, Mr. Beck was found by a party of rescuers yesterday.

Mr. Beck, in company with his daughter Elsa, left the tavern 5000 feet up Mount Lowe for the summit. He rode a burro, while his daughter walked.

Upon returning late in the afternoon Mr. Beck insisted that Miss Beck ride while he started along the trail on foot. She left him behind. When he did not return guests at the tavern organized a rescue party. After reaching the summit they were able to find his trail in a light fall of snow. This led to a point six miles from where he had left his daughter and there he was found in a huddled heap on the brink of the San Gabriel canyon.

As he suffered mostly from exhaustion it is believed his experience will leave no ill effects.

WOMAN IS MAYOR

Takes Office at Hunnewell, Kansas

HUNNEWELL, Kas., April 4.—Mrs. Ella Wilson is now mayor of this town. At the election she and O. M. Akers were tied for the office. At first it was suggested that the two candidates draw lots for the office, but that did not appeal to the male voters. They said that if Mrs. Wilson could race a man to a tie she ought to have the office. Therefore the judges of election declared her elected.

"Now I am going to clean up Hunnewell," she said. She declared in campaign speeches the town was harboring bootleggers and that the pool rooms were being run contrary to law. She proposes to correct these infractions of the statutes.

There were women candidates for city council and a woman ran for police judge too, but all of these were defeated.

Easter Sunday

Only two weeks to EASTER. We are very busy now on Spring orders and shall be rushed from now until EASTER. It will be a great help to us if you will get your orders in early in the week.

We have a large force of milliners, and can turn out a large number of HATS, but there is a limit, so come early and avoid the rush of EASTER WEEK.

BEST GOODS—CORRECT STYLES—LOW PRICES

Our Low Rent—That's the Secret.

HEAD & SHAW

THE MILLINERS, 35 JOHN STREET.

BETTER AUTO ROADS

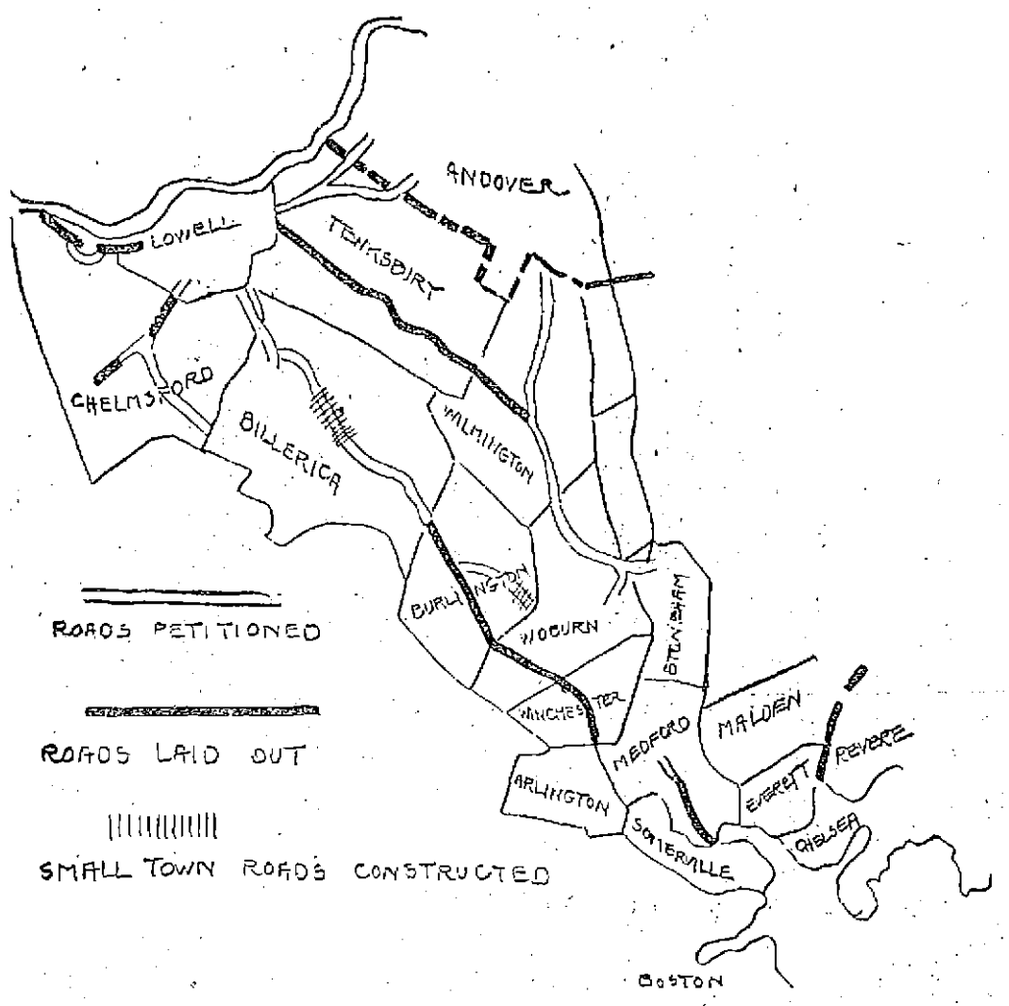

OUTLINE SKETCH OF ROADS BETWEEN LOWELL AND BOSTON TO BE IMPROVED BY STATE HIGHWAY COMMISSION

Board of Trade Urges Highway Commission to Act

The Lowell board of trade sent a petition to the state highway commission a few days ago asking that certain gaps in the highways between Lowell and Boston that have not been attended to by the commission and that are in bad condition, especially in the spring and fall, be made to compare with the rest of the road. Both of the highways in question, one through Billerica and the other through Tewksbury, are highways into Lowell and are used a great deal especially by automobiles between this city and Boston.

The suggestion that the Lowell board of trade take the matter up with the state highway commission was made to Secretary Murphy by Mr. C. I. Hood, and the commission has addressed the following communication to Mr. Murphy:

Boston, April 1, 1911.

Mr. John H. Murphy, Secretary, Lowell Board of Trade, Lowell, Mass.

Dear Sir: In compliance with your request to the secretary dated March 31st, I am sending you a sketch of the two principal routes between Lowell and Boston, showing state highways constructed and those for which petitions have been received. The section of road between the Woburn line and the southern end of the state road in Wilmington, will be constructed early this season.

Yours very truly,
A. W. Dean,
Chief Engineer.

The space of unfinished road via the Tewksbury route is shorter than the space encountered on the Billerica road. The worst section of road on the Billerica route is between Lowell and Billerica, while the unfinished gap on the other road lies between Wilmington and Woburn. The board of trade will urge that the road between Lowell and Billerica be attended to. The proposed paving of Gorham street from Appleton street, by the city, will help out the general scheme for smooth sailing from Lowell to Boston.

THE RATE PROBLEM

New Hampshire Solons May Order a Full Investigation

CONCORD, N. H., April 4.—In a report to the house of representatives today, the special committee on railroad rates takes issue with the senate in attaching one of the suggestions of the Boston & Maine railroad for a settlement of the New Hampshire freight rate problem to the public service commission bill as an amendment. The establishment of a public service commission should not be made dependent on an adjustment of the rate question, says the committee. Further, the fact that some Boston & Maine rates are lower than those of 1883 and 1899, is not considered a valid excuse for raising other rates above the statutory limits fixed in these years. The committee advises a suspension of the statutes, however, pending a full investigation of the whole matter, with provision that the railroad be made liable to shippers for any charge that may be stamped unreasonable after such investigation. In the meantime the railroad is to be permitted to make no advances in rates that may now be below the statutory maximum.

The report is approved by counsel for the committee, Louis D. Brandeis of Boston, Sherman E. Burroughs of Manchester and Edmund Cook of Concord, and is signed by all members of the committee, except Rosecrans W. Pillsbury, who is ill.

DRESSING YOUR HAIR FOR THE EVENING

(Amy Lester in the New York Review)

"Proper care of the hair doesn't require drenching with water and scouring with soap, going around for hours with soggy hair hanging down the back, bringing on headaches and coaxing colds. Indeed, the less soap and water used on the hair the better, for alkali and moisture make the hair dull, brittle, coarse and dead looking.

"The true secret of keeping the scalp clean and the hair light and fluffy is the dry shampoo with certain beneficial ingredients. Put in a quart jar ½ pound corn meal and four ounces of amotone. Shake until thoroughly mixed. A beautiful cleansing powder with a delicate perfume will be the result. Powder the hair generously, then brush out thoroughly. This cleanses the scalp and hair roots, brings out the natural color of the hair, makes it soft and fluffy, and if continued regularly causes the hair to become long, thick and glossy, for amotone is a natural hair grower.

"This will supply you with sufficient shampoo powder to last for months."

THE ONION CROP

MEXICAN TROUBLE HANDICAPS GATHERING OF IT.

SAN ANTONIO, April 4.—The Mexican revolution is handicapping the gathering of the Texas onion crop. Growers in the vicinity of Laredo are short several hundred laborers.

According to despatches received here, at least 200 men, on their way to the onion fields, have been conscripted for service in the Mexican army. One party of 50, a despatch states, was taken from a train last Friday, held until the day following and then told that they were members of the army. They were supplied with uniforms and arms and sent to join the garrison in the vicinity of Torreon, it is stated.

How I Made My Hair Grow

Woman With Marvelously Beautiful Hair Gives Simple Home Prescription Which She Used With Most Remarkable Results.

I was greatly troubled with dandruff and falling hair. I tried many advertised hair preparations and various prescriptions, but they all signally failed; many of them made my hair greasy so it was impossible to comb it or do it up properly. I think that many of the things I tried were positively injurious and from my own experience I cannot too strongly caution you against using preparations containing wood alcohol and other poisonous substances. I believe they injure the roots of the hair. After my long list of failures, I finally found a simple prescription which I can unhesitatingly state is beyond doubt the most wonderful thing for the hair I have ever seen. Many of my friends have also used it, and obtained wonderful effects therefrom. It not only is a powerful stimulant to the growth of the hair and for restoring gray hair to its natural color, but it is equally good for removing dandruff, giving the hair life and brilliancy, etc., and for the purpose of keeping the scalp in first-class condition. It also makes the hair easier to comb and arrange in nice form. I have a friend who used it two months and during that time it has not only stopped the falling of his hair and wonderfully increased its growth, but it practically restored all of his hair to its natural color. You can obtain the ingredients for making this wonderful preparation from almost any druggist. The prescription is as follows:

Bay Rum, 6 oz.; Menthol Crystals, ½ drachm; Lavona de Composee, 2 oz. If you like it perfumed add a few drops of To-Kalon Perfume, which mixes perfectly with the other ingredients. This, however, is not necessary.

Apply night and morning; rub thoroughly into the scalp.

Go to your druggist and ask for an eight ounce bottle containing six ounces of Bay Rum; also one-half drachm of Menthol Crystals, and a two-ounce bottle of Lavona de Composee. Mix the ingredients yourself at your own home. Add the Menthol Crystals to the Bay Rum and then pour in the Lavona de Composee and add the To-Kalon Perfume. Let it stand one-half hour and it is ready for use.

Riker-Jaynes Drug Co., the well known and popular druggists of this city, have filled this formula for many of their patrons and state that the satisfaction from its use is so great that they have found it necessary to make special provision to fill the prescription promptly and carefully.

If you want help at home or in your business, try The Sun "Want" column

A DARING FEAT

"Steeple Jim" Climbed Flagpole at the Lowell Jail

James A. Parker, of New York City, who is better known throughout the country as "Steeple Jim," owing to his dexterity in climbing and painting high poles and steeples, started this afternoon to paint the flag pole on top of the jail in Thorndike street. Parker is being assisted in doing the work by Frank W. Elliott, of Rockland, Mass.

The ball on top of the pole on the jail is 250 feet above the street and the scores of people who watched "Steeple Jim" climb up and slide down the pole during the afternoon at times held their breath, fearful that he might lose his hold and be dashed to the ground.

In speaking with a representative of The Sun, Parker said that the work of removing and regilding the ball on the top of the pole and then replacing it and repainting the pole was a very easy job, much easier than those which he has tackled heretofore. Despite the fact that there was a strong wind blowing while he was on the pole he said the pole is in good condition and that was the principal thing.

The last big job which "Steeple Jim" tackled was taking down the steeple of the Congregational church at Everett. He does all the steeple and aerial work in the city of Lawrence and has painted the flag poles on the Hood building in Thorndike street.

Parker painted the Colgate clock, in Jersey City, that clock being the largest timepiece in the world.

While doing a job in Larchmont, N. Y., a short time ago, he fell from a height of 70 feet and sustained a dislocation of the back.

TO MERGE ROADS

Bill to Go Before the Massachusetts Legislature

SPRINGFIELD, April 4.—A bill is to go before the Massachusetts legislature at once providing for the purchase of the Springfield Railway company's system by the Berkshire Street Railway company which is owned by the New York, New Haven & Hartford railroad. The two big trolley systems would be merged into a system twice as big and the name of the purchasing or merging company would be changed from the Berkshire Street Railroad company to the Springfield & Berkshire Street Railway company. The bill carrying out the merger provides that it shall go into effect when the trolley connection between the Springfield and Berkshire systems is completed and it is further provided that an extension shall be built from Agawam or Westfield to Granville and another from Huntington to Cummington, the new company bonding itself to the amount of $100,000 to complete them by January 1, 1914. The bill provides for the amendment of chapter 601 of the acts of 1910 which provided for the purchase of the Berkshire company by the New Haven so as to allow the building of the Berkshire connection from Westfield through Blanford and Otis instead of from Huntington through Chester. The New Haven road owns the Berkshire system, which includes about 148 miles, counting construction contemplated in the act of 1910.

Double "S. & H." Green Stamps All Day Wednesday

Calnan & Guthrie

CUT-PRICE GROCERS

113-115 Gorham St., Cor. Winter St. Tel. 2936
513 Merrimack St., Near Tremont St. Tel. 2170

Extraordinary Cut Prices

BUTTER! BUTTER! BUTTER!
BEST PURE FRESH MADE VERMONT CREAMERY BUTTER
Do not miss this great sale. These fresh made goods should not be compared with western storage butter. 23c lb.

CHEESE! CHEESE! CHEESE!
FANCY FULL CREAM CHEESE
Do not pay a fancy price for cheese when you can buy nice full cream cheese at this low price. 10c lb.

EGGS! EGGS! EGGS! EGGS!
FANCY FRESH WESTERN EGGS
These are absolutely fresh and are large and brown. 17c doz.

BACON! BACON! BACON!
The Famous "Calumet Brand" Bacon
This is a fancy mixed bacon, and is the "Standard of Quality." 17c lb.

ORANGES! ORANGES!
FANCY LARGE SEEDLESS NAVEL ORANGES
These are very sweet and thin skinned. 15c doz.

STAMP SPECIALS

100 "S. & H." STAMPS WITH 1 LB. BEST TEA (Any Flavor.)
100 "S. & H." STAMPS WITH 1 LB. BEST BAKING POWDER (Guaranteed Pure.)
35 "S. & H." STAMPS WITH 1 LB. BEST COFFEE.

10 STAMP SPECIALS

12c Pkg. Macaroni.....10c
12c Pkg. Spaghetti.....10c
12c Pkg. Plymouth Rock Icing.....10c
12c Pkg. Jelly Powder (all flavors).....10c
10c Can Potash or Lye.....8c
12c Bottle Best Catsup.....10c
12c Bottle Best Bluing.....9c
12c Bottle Best Ammonia.....10c
25c Bottle Worcestershire Sauce.....15c
15c Bottle Pure Cider Vinegar.....12c

10 LBS. BEST SELECTED QUAKER OATS.....25c
3 LBS. BEST FANCY "SUNSHINE" BISCUITS.....25c

ALL GOODS GUARANTEED. PROMPT DELIVERY.

FAVOR TAX COMMISSION

CONCORD, N. H., April 4.—The state senate today killed by a vote of 12 to 10 the bill which passed the house, adopting the Oregon plan for instructing the legislature as to the popular choice for United States senators. The senate passed the house bill, creating a permanent tax commission but with an amendment transferring the appointment of the members of the commission from the governor to the supreme court. The senate passed also a house bill reorganizing the present labor bureau into a board of arbitration and conciliation.

FEDERAL GRAND JURY INDICTMENTS

BOSTON, April 4.—In a partial report submitted to Judge Dodge in the United States court today the federal grand jury returned indictments that included several charges of using the mails illegally, forgery of money orders, concealing assets and running of illicit liquor stills. The illicit still indictments were against Nathan Kalman and Abe Kravitz of Great Barrington, who were arrested on February 15 in a former summer hotel situated in a lonely region in West Otis among the Berkshire hills. The indictment also extended to Max Frankel of New York, whom the government charges with furnishing the finances of the plant.

Souveran Bourdon of Southbridge was indicted for forging a money order.

WAKEFIELD GIRL

Has Been Made Chief of Police

WAKEFIELD, April 4.—Miss Helen Murphy, chief operator of the local telephone exchange, will be night chief of the Wakefield police beginning next Monday. While Chief of Police Pollard will be in charge of the department during the daytime, Miss Murphy will take charge at midnight, and the safety of the town will rest upon her shoulders.

Every half hour the patrolmen will call Miss Murphy by telephone and she will record the calls, which will be listed and submitted to Chief Pollard the following morning.

In case she may desire to get into communication with any of the members of the force she has but to touch an electric button. This will light a red incandescent lamp which is attached to the box on the street. The patrolman upon seeing this must call at once to the young woman in charge, who will give directions as to what is required.

The exchange will further serve as police headquarters in that persons may call up and report concerning fires, lost articles, robberies and all matters which would come under the police, emergency or fire category. This will be but a part of the young woman's work as she will also be expected to take care of her telephone work.

LIVELY BATTLE

Chicago Election is on Today

CHICAGO, April 4.—A drizzling rain when the polls opened at six o'clock this morning did not serve to deter an unusually large early vote from being polled in the municipal election today. Workers for Carter Harrison, democratic candidate, began work as soon as the polling places opened and an extraordinary effort is being made to get out a large vote.

Political forecasters predict that at least 380,000 will be cast from a total registration of 423,000.

Charles E. Merriam, republican candidate for mayor, was aroused at 5.30 this morning by seven buglers and escorted to his polling place by a procession of 50 automobiles.

UNION TRUST CO.

TO MAKE PAYMENT ON OUTSTANDING CERTIFICATES

PROVIDENCE, R. I., April 4.—The Union Trust Co., which suspended for a time during the financial panic of 1907, will on May 6, pay half of its outstanding 20 per cent. contingent certificates as the result of a vote taken by the board of directors. This will represent a cash payment of $1,700,000. The company has already paid 80 per cent. in cash and gave contingent certificates for the remaining 20 per cent. It is understood that 90 per cent. having been paid, the rest will await a favorable opportunity to market the stock of the Norfolk & Southern railroad, of which the Union Trust Co. owns $2,000,000 in par value.

CITY OF LOWELL

Notice is hereby given under Chapter 100 of the Revised Laws, that Frank Brady, Alice E. Brady, Frank Brady & Co., have applied for a license to sell intoxicating liquors, of the first class as Common Victuallers, at No. 219 Dutton street, and bulkhead on back street, in one room on first floor; liquor to be kept, but not sold, in kitchen on first floor, in two rooms on first floor, and in cellar.

By order of the Board of Police,
JOHN J. MULLANEY, Chairman.

CITY OF LOWELL

No. 76A. April 4, 1911.

Notice is hereby given under Chapter 100 of the Revised Laws, that Louis N. Mercier, Clara A. Mercier, Mercier & Co., have applied for a license to sell intoxicating liquors, of the first class as Common Victuallers, at Nos. 368-370 Moody street, and one bulkhead on Moody street, in one room on first floor; liquor to be kept, but not sold, in four rooms on first floor and in cellar.

By order of the Board of Police,
JOHN J. MULLANEY, Chairman.

CITY OF LOWELL

No. 118B. April 4, 1911.

Notice is hereby given under Chapter 100 of the Revised Laws, that Fredrick J. Timmons has applied for a license to sell intoxicating liquors, of the fourth class as Dealer, at Nos. 590-592 Middlesex street, and bulkhead in West court, in five rooms on first floor and in cellar.

By order of the Board of Police,
JOHN J. MULLANEY, Chairman.

CITY OF LOWELL

No. 119B. April 4, 1911.

Notice is hereby given under Chapter 100 of the Revised Laws, that Centreville Wine Co., Wilfrid Cordeau, Pres., has applied for a license to sell intoxicating liquors, of the fourth class as Dealer, at Nos. 7-11 Aiken avenue, and bulkhead on Aiken avenue, in two rooms on first floor and in cellar.

By order of the Board of Police,
JOHN J. MULLANEY, Chairman.

CITY OF LOWELL

No. 102B. April 4, 1911.

Notice is hereby given under Chapter 100 of the Revised Laws, that Hermidas Gervais, Victoria Gervais, Gervais & Co., have applied for a license to sell intoxicating liquors, of the fourth class as Dealers, at No. 26 Tremont street, and bulkhead on Tremont street, in two rooms on first floor and in cellar.

By order of the Board of Police,
JOHN J. MULLANEY, Chairman.

CITY OF LOWELL

No. 115A. April 4, 1911.

Notice is hereby given under Chapter 100 of the Revised Laws, that Hermidas Gervais, Victoria Gervais, Gervais & Co., have applied for a license to sell intoxicating liquors, of the first class as Common Victuallers, at No. 36 Tremont street and bulkhead on Tremont street, in two rooms on first floor; liquor to be kept, but not sold, in cellar.

By order of the Board of Police,
JOHN J. MULLANEY, Chairman.

If you want help at home or in your business, try The Sun "Want" column

HOW ARE YOUR EYES

LISTEN!

Bear in mind that my

LOCATION
UP ONE FLIGHT
MEANS
No extra help.
No fancy rent to pay.
Smaller running expenses all around. This in turn
MEANS
that I am in a better position to fit you perfectly with Glasses at
MODERATE PRICES
Therefore, if you need Glasses it will be to your advantage to call at once on

S. H. NEEDHAM
OPTICIAN
The Man Who Fits You Right at the Right Price
GLASSES $1 AND UP
and I guarantee every pair I fit to give satisfaction.
EYES EXAMINED FREE
I Succeed by Successful Fitting. All examinations have to be made by artificial light, and for that reason we are open evenings to accommodate those who cannot call during the day. Remember the Name and Place.
S. H. NEEDHAM
EYESIGHT SPECIALIST
65 Merrimack Street.
Over Hall & Lyon's Drug Store. Graduate Philadelphia Optical College.

SPRING RESORTS

HOTEL OSTEND
Whole Block Boardwalk Front
ATLANTIC CITY, N. J.
Capacity 400. Select location. Special inviting moderate rates. Hot and Cold Sea Water Baths. Booklet and Calendar. D. P. RAHTER.

ATLANTIC CITY OFFICIAL GUIDE
66 pages, 225 illustrations. All attractions and the leading hotels described, with rates, city maps, etc. Sent free, stamp for mailing free copy. A. C. FREE INFORMATION BUREAU, Box 805, Atlantic City, N. J.

PONCE DE LEON
Virginia ave., second house from beach and steel pier. Elevator to street level. New management. Cuisine first class. $10 up weekly. Booklet. V. A. Austin.

If It's in the Sun You'll Hear From It

LEGAL NOTICES

COMMONWEALTH OF MASSACHUSETTS. Middlesex, ss. Probate Court.

To the heirs-at-law, next of kin and all other persons interested in the estate of Annie Herlihy, late of Lowell, in said County, deceased.

Whereas, a certain instrument purporting to be the last will and testament of said deceased has been presented to said Court, for Probate, by Nora T. Donahoe, who prays that letters testamentary may be issued to her, the executrix therein named, without giving a surety on her official bond.

You are hereby cited to appear at a Probate Court, to be held at Cambridge, in said County of Middlesex, on the first day of May, A. D. 1911, at nine o'clock in the forenoon, to show cause, if any you have, why the same should not be granted.

And said petitioner is hereby directed to give public notice thereof, by publishing this citation once in each week, for three successive weeks, in The Lowell Sun, a newspaper published in Lowell, the last publication to be one day, at least, before said Court, and by mailing post-paid, or delivering a copy of this citation to all known persons interested in the estate, thirty days at least before said Court.

Witness, Charles J. McIntire, Esquire, First Judge of said Court, this twenty-eighth day of March, in the year one thousand nine hundred and eleven.

W. E. ROGERS, Register.
James E. O'Donnell, Attorney.

SPECIAL NOTICES

YOU GET NEW COURAGE when you have used Greenall's Home Remedy for rheumatism. Trial bottle 10 cents. 9 Pihl st.

SOMETHING ABOUT GRAINING—Have your floor borders grained. No matter how wide the boards are, will grain them into narrow strips at a small cost, representing quartered oak or maple. G. A. Lovejoy, practical grainer, with over 30 years' experience. Phone 481-1. Residence 129 Andrews st., shop 14 Livingston st.

BOOKS, novels, and magazines, bought, sold and exchanged, at King's Second Hand Book Store, 451 Lawrence st.

ROOMS PAPERED, $1.50 up; rooms painted, $1-25; whitewashing, 25c. All work guaranteed. Address F. Benard, 52 Middlesex st.

LACE CURTAINS LAUNDERED—First class work guaranteed. Address Mrs. L. B. Fellows, 4 Grove st., city.

JOHN RILEY, junk dealer, shop at 44 Perry st. All orders promptly attended to. Tel. 803-2.

NEW SHIPMENT of choice dairy butter for sale, just like mother used to make. You should try our own eggs and bacon. Pike's, 528 Middlesex st.

LACE CURTAINS LAUNDERED at 40 cents a pair. Mrs. M. Grimset, 43 Hasting st.

DOG COLLARS sold and stamped. Badges made to order; razors honed and concaved. Harry Gonzales, The Cutler, 123 Gorham st. Tel. 952-2.

WILLOW PLUMES—Don't throw your old ostrich feathers away; have them made into willow plumes for Easter, at 38 Shedd st., Centralville. A. R. Spellman.

TAKE A COURSE of scalp treatment at A. F. Webber's, 81 Merrimack st., rooms 1 and 2.

AUTO EXPRESS—Parcel baggage and freight delivered. Quick service. Middlesex Auto Co., 320 Middlesex st., phone 513-2.

HORSE CLIPPING by power while you wait, $2.00. 100 Willie st.

LIMBURG CO., chimney experts. Chimneys swept and repaired. Residence 1128 Bridge st. Tel. 945.

THE SUN IN BOSTON—The Sun is on sale every day at both news stands of the Union station in Boston. Don't forget this when taking your train for Lowell.

WANTED

WOMAN AND CHILD wanted to board; a good home. Apply 276 Adams street.

WASHING, ironing or house cleaning wanted by the day or hour. Inquire 163 Cushing st.

WOMAN WANTS washing, plain ironing and house cleaning, by the day or by the hour. Apply 19 Hudson st.

NICE COTTAGE or two-tenement house wanted in some good place. Give location and price for cash. Box 795, Lowell post office.

LODGING HOUSES and stores wanted. Price must be low. Cash customers waiting. L. D. Maynard, Room 46, 22 Central st.

FURNITURE WANTED, large or small lots, larger the better; will pay cash and as much as it is worth to sell again. O. P. Prentiss, 356 Bridge st. Tel. 126.

WANTED—The public to call at W. T. Griffin's, 159 Appleton st., for a load of our spruce edgings, just the wood for spring. Try a chaldron of nice coke, just right for this weather; also coal of all sizes, mill kindlings; slab and hard wood. Telephone 663.

DRESSMAKING

DRESSMAKING—Latest French and American designs; also alterations and repairs. Reasonable prices. Mary J. Henry, 258 Merrimack st., room 10.

DRESS PLAITING

DRESS PLAITING, all widths up to 18 inches. Buttons covered to match. Buttonholes made on machine. Button Shop, 258 Merrimack st. M. J. Henry Prop.

MEDICAL

FREE TO THE SICK

It matters not the name of the disease you are suffering with, how many Physicians or ordinary Specialists you have taken treatment with, do not be discouraged, Dr. Temple's treatment will cure you.

All Blood, Nerve and Rectal Diseases. Acute and Chronic Blood Diseases of Men and Women, Hydrocele, Varicocele, Stricture, Prostatatitis, Piles, Fistula, Fissures, Ulcers, and all Rectal Diseases Without the Use of the Knife. Diseases of the Stomach, Liver, Kidneys, Bladder, Bowels, Rectum, Diseases of the Eye, Ear, Nose, Throat.

Terms are always made to suit the convenience of anyone applying for treatment, and very reasonable charges. Do not treat elsewhere until you have investigated his methods and terms. Office, 97 Central street, Mansur Block.

Hours: Wednesday, 2 to 4, 7 to 8; Sundays, 10 to 12. Other days by appointment only.

Consultation, Examination, Advice, Free.

MISCELLANEOUS

SAFETY RAZOR BLADES of all kinds sharpened; Gillette's a specialty; 25c each. Harry Gonzales, The Cutler, 123 Gorham st. Tel. 952-2.

DRINK GLORIA for health. Sold everywhere.

MOTHERS—Bent's destroyer kills lice on children, and all insects; cures dandruff and itching scalp; prevents falling hair; harmless. 25c only at Fells & Burkinshaw's, 418 Middlesex st.

MONEY TO LOAN

MONEY FOR SALARIED PEOPLE—Women keeping house and others, advanced them without security, easy payments, cheapest rates, don't worry or annoy friends about money, keep your credit good by paying as you agree. I will furnish you money to do it. D. H. Tolman, Room 48, 45 Merrimack st.

PRIVATE PARTY will loan money on furniture, pianos, etc., at lowest rates. All dealings strictly confidential. Address P., Sun Office.

$5 THE $10 EQUITABLE LOAN $15 CO. $25

Mill Operatives, Clerks, Mechanics and Housekeepers may borrow money. Loaned without security. No waits, no investigations or red tape. Business strictly confidential. Two private offices, most liberal terms of any company in Lowell. Payable in small weekly payments.

Offices 37 Hildreth Bldg., up one flight, at head of stairs. Tel. 1888.

OPEN EVERY EVENING
45 Merrimack St.

$10 Loans
AND UPWARD
—TO—
Housekeepers—Workingmen—and Salaried Employees

You will find the AMERICAN a surprisingly different institution from the ordinary loan company you hear or read about. Confidential dealings, quick service, courteous employes, bright, cheerful offices, considerate treatment, rates you can afford to pay, make us different. If you have never borrowed, or if your experience with other companies has not been entirely satisfactory, please call on us.

Let us explain the AMERICAN system. It will please you.

Call, Write or 'Phone 2434.

American Loan Co.
45 MERRIMACK ST.
Room 10, Hildreth Bldg.
Third Floor. Open Evenings

WHY

Borrow money and pay high rates of interest when you can get any reasonable amount from a reliable company at

ONE PER CENT.

per month on Pianos, Furniture, etc.

LOANS

made on day of application. Quick service and confidential methods.

If not convenient to call, write or 'phone, and we will have our representative call on you.

Merrimack Loan Co.
Room 3, 81 Merrimack St. or 17 John Street
Hours: 8 a. m. to 6 p. m.; Monday and Saturday until 9 p. m.

SITUATIONS WANTED

RESPECTABLE MIDDLE AGED WOMAN wishes position as housekeeper in small family. References furnished. Address E. F. A., Sun Office.

POSITION WANTED by a third class engineer; can do all kinds of repairs. Write A 36, Sun Office.

TWO PAINTERS would like work. Drop postal to W. B. S. Sanders, 483 Central st.

HELP WANTED

TABLE GIRL wanted at once. Apply 201 Cabot st.

YOUNG GIRL wanted as helper on men's pants; steady work. Call at 183 East Merrimack st.

FIRST CLASS POSITION open for a man with experience in finishing departments of a bleachery or dye works. Must not be over 40 years and must have thorough knowledge of white merchandise, for either the underwear, jobbing or white goods trades. Address Box F. S. M., Sun Office, giving full statement of experience.

PAINTERS AND WHITEWASHERS wanted. Only sober and industrious men need apply. S. Freedman, 159 Howard st.

MIDDLE AGED WOMAN, one with good habits, wanted; no washing, one baby to care for; good home for right party. Apply 47 Bowden st.

SMART, EXPERIENCED TABLE GIRL wanted; no other need apply. Gage Dining Room, Kirk st.

MEN AND WOMEN wanted to take orders for self sharpening shears and scissors; $5 to $10 a day made by agents; warranted for 5 years; not sold in stores; big commission; outfit furnished. E. A. Feleh, 123 White st., Lowell, Mass.

EXPERIENCED HAIRDRESSER wanted in a town near Boston. Good salary to right party. Address or inquire H. D., Sun Office.

GIRL WANTED to assist in general housework. Apply 167 Howard st.

EXPERIENCED SEAMSTRESS wanted. M. B. Jean, 83 Third st.

MEN WANTED to learn the automobile business; road driving and repairing. Send stamp for particulars. New England Auto School, 509 Tremont st., Boston.

ABLE BODIED MEN wanted for the U. S. Marine Corps, between the ages of 19 and 35. Must be native born or have first papers. Monthly pay $15 to $60. Additional compensation possible. Food, clothing, quarters and medical attention free. After 30 years' service can retire with 75 per cent. of pay and allowances. Service on board ship and ashore in all parts of the world. Apply at U. S. Marine Corps Recruiting Office, Room 15, Runels Bldg., Lowell, Mass.

100 MEN AND WOMEN wanted, all ages, as extra people in Madame X. Apply stage door, Opera House, 10 a. m. Wednesday.

MEN WANTED, aged 18 to 35, for firemen, $100 monthly, and brakemen, $80, on railroads in Lowell vicinity. Experience unnecessary; no strike. Positions guaranteed competent men. Promotion. Railroad employing headquarters—over 400 men sent to positions monthly. State age; send stamp. Railway Association, Dept. 55, 227 Monroe st., Brooklyn, N. Y.

MACHINISTS WANTED—First class general; also lathe drill, and milling machine specialists. None but competent men wanted. United Shoe Machinery Co., Haverhill and West sts., Lawrence, Mass.

WOMAN WANTED for general housework, at once. Call on Hilton, Pike's farmhouse. Take Reading car to Wamesit.

BIG OPPORTUNITY—The Holdaway "Buttonsewer" fits all sewing machines. Sews hooks, eyes and buttons on all materials twenty times quicker than old method. Entirely new—patented—so useful it sells like bread in a famine. We want representatives everywhere—men (and women) of right timbor for district managers and solicitors. If you are qualified, write quick, giving experience and reference. Knapp & Dewar, 649 Old South Bldg., Boston, Mass.

GOVERNMENT positions explained free. Write Herrick's Institute, Fall River, Mass.

GOVERNMENT EMPLOYES wanted. Send postal for Lowell examination schedule. Franklin Institute, Dept. 141-E., Rochester, N. Y.

ABLE BODIED UNMARRIED MEN wanted for U. S. army; between ages of 18 and 35; citizens of United States, of good character and temperate habits, who can speak, read and write the English language. For information apply to Recruiting Officer, 159 Middlesex st., Lowell, Mass.

TEACHERS

DANCING

Private or class lessons, afternoons or evenings. MISS WELLS' Academy, 158 Merrimack street.

ROOMS PAPERED FOR..... $2.00

We furnish the wall paper and border to match and send first-class paper hanger to hang the same for $2 per room. Free samples of wall paper on request. Painting in all its branches and whitewashing.

BAKER The New Racket
303 Middlesex St. 810 Merrimack St.
Telephone 1072-4.

TAYLOR ROOFING CO.

Office at 521 Middlesex street. Any orders left at the above place will be promptly attended to. Shingling and gravel roofing a specialty. All work warranted. Telephone No. 832-4.
Shop and resid. co, 140 Humphrey st.
Telephone 931-13.

FOUND
IN RUNELS BUILDING
A good place to have your clothes made and pressed.
J. F. McNamara
TAILOR

MONEY TO LOAN

QUICK LOANS
$5. TO $50.
In Amounts To Suit Your Wants.
IF IN NEED, CALL AND SEE US.
MONEY TO LOAN
TERMS THE EASIEST. RATES THE LOWEST.
Payments weekly or monthly, to suit your convenience.
WE WILL GIVE A WRITTEN STATEMENT
showing the exact cost of the loan and allowing you a rebate if paid before contract time.
OPEN 8 A. M. AND EVENINGS
HOUSEHOLD LOAN CO., BROKERS.
Weymans Exchange, cor. Merrimack and Central Sts.
Telephone Connections. Open Evenings.

TO LET

STEAM HEATED ROOMS, $1 and upward; first class board, $3 per week. The Farragut House, 275 Central st., under new management.

FLAT OF 5 ROOMS to let with hot and cold water; bath, gas; also 5-room tenement with gas. Apply 39 Franklin st., upper bell.

LARGE FURNISHED ROOM to let in private family; gas and bath, $1.50 a week. 247 Gorham st., ring top bell on left.

TENEMENT OF 4 ROOMS with improvements, to let, at 28 North st. Apply at 33 North st.

ROOMS TO LET; very pleasant and neatly furnished; steam heat, bath, gas, good board. Apply 322 East Merrimack st.

GOOD FERTILE FARM to let, with use of barn. Inquire evenings or Sundays at 824 Rogers st.

FLAT TO LET, facing new Shedd park; modern improvements. Apply on premises, 482 Rogers st.

TENEMENT OF 8 ROOMS to let at 147 Mammoth road, with all modern conveniences. Apply at 145 Mammoth road.

PLEASANT UPSTAIRS TENEMENT to let; four rooms, bath and hall; good yard and veranda, at 13 Liberty st.

4-ROOM TENEMENTS to let; exceptionally clean and bright; splendid air; next to open field. Come quick or you'll lose them. Geo. E. Brown, 79 Chestnut st.

ON GORHAM ST., near R. R. bridge, to let for manufacturing or storage purposes, the building formerly occupied by John Warburton, as a hosiery. There are 2298 square feet of floor space, with an office, 216 square feet. It is of mill construction, and will carry the heaviest kind of machinery. It has a R. R. frontage, which permits of loading and unloading cars. It is now in need of some minor repairs which can be done at short notice. There is also some storage room which can be added if required. No reasonable rent refused, from responsible parties who are willing to take a lease. Inquire of John P. Quinn, Gorham and Dix sts., Lowell, Mass.

FLATS of 4 and 5 rooms, to let; hot and cold water and bath; open plumbing. Inquire at 23 Fort Hill ave.

SIX ROOMS and bath, newly renovated, to let, 22 Second st. 7 rooms and bath, 55 Bartlett st. P. J. Byrne, 50 Plummer ave.

TWO ROOMS furnished or unfurnished, to let, in desirable location. Inquire 75 Bowers st.

COTTAGE to let at 1088 Bridge st., with hot and cold water, furnace heat, set tubs. Inquire 1128 Bridge st.

8-ROOM FLAT to let; steam heated; hot and cold water, set tubs; off Broadway, on Walker st. Inquire 37 Hildreth Bldg. Tel. 1888.

MODERN FLAT of 5 rooms, down stairs, to let at 204 South st.; rent $14. Inquire at cottage in rear.

5-ROOM FLAT to let; pantry, bath room, set tubs, hardwood floors; clothes reel. Inquire 60 Walker st.

BRIGHT SUNNY ROOM to let, all modern improvements, at 85 Royal st.

TENEMENT OF 5 ROOMS to let on Fletcher st. G. D. Kimball, 97 Central st.

FRONT ROOM with bath, to let, at $3. Apply 121 Appleton st.

VERY FINE 6-ROOM TENEMENT to let; bath, pantry, heat, large yard, shade, fruit; excellent condition; good neighborhood, near Westford st. 15 minutes to P. O. Another dandy, next door, 157 Smith st. M. J. Sharkey, 22 Central st., room 25. Tel. 2687.

JOE FLYNN has one 7-room tenement at 149 Cushing st.; one 4-room flat on Elm st. $1.50 per week. All new.

UP-TO-DATE TENEMENT to let, 19 Lombard st., 7 rooms, bath and pantry, hot water. Inquire 38 Second ave.

FURNISHED ROOMS to let; steam heat and bath; also rooms for light housekeeping at 76 E. Merrimack st.

FURNISHED ROOMS to let; steam heat and gas, $1 per week and upwards. Mrs. McMillan, Gallagher House, William st.

5-ROOM FLAT to let on Somerset st. Apply 384 Walker st. Tel. 1494-1.

HOUSE AND BARN to let or for sale; cottage of 10 rooms, gas, water, furnace heat in the house, also barn, hen house and a piece of land, at 203 Pleasant st., Navy Yard; three minutes from the Lakeview car line; easy payments.

TENEMENT to let at 78 Varney st., with 7 rooms and bath. Keys at 141 Mt. Vernon st.

MODERN 7-ROOM TENEMENT to let; steam heated; at 84 Rolfe st. Inquire at Tobin's Printery, Associate Bldg.

NEW MODERN FLAT to let on Carter st.; rent $16. Inquire 937 Gorham st.

TWO FLATS of six rooms each, to let, at the corner of Perry and Sherman sts. Newly remodelled. Apply 199 High st.

SUITE OF 3 ROOMS to let; bath and pantry; modern. "The Bellevue," 137 Stackpole st. C. A. Roberts, Tel. 1013-1.

MODERN FLATS to let in good locality; 5-room flat, also some smaller ones. All have hot water, set tubs, open plumbing, large bath room and pantry. Apply F. W. Barrows, 616 Gorham st. Tel. 2579.

5-ROOM FLAT to let, modernly improved, at 179 Stackpole st., near Aiken st. Rent $15 a month. Apply 384 High st. Tel. 1181-2.

STORAGE FOR FURNITURE
Separate rooms $1 per month for regular $2 two-horse load. The driest and cleanest place for storage in Lowell. Telephone connection. O. F. Prentiss, 356 Bridge st.

Offices For Rent

Three splendid offices to let in the NEW HARRINGTON BUILDING, 52 CENTRAL STREET. Rent low. Inquire at the office of THE LOWELL SUN.

STOVE REPAIRS

STOVE REPAIRS
We carry in stock and furnish linings, grates, covers, centers, waterfronts, etc., for all kinds of stoves and ranges. QUINN FURNITURE CO., 160-162 Middlesex st.

TYPEWRITERS

Typewriter Exchange
251 Market Street
We have a number of SECOND HAND TYPEWRITERS that have the regular keyboard and will do as good work as the latest model. Price $15.
ROYAL.....$10
UNDERWOOD, No. 4 and No. 5, $15
Telephone 1341-2.

FOR SALE

SQUARE PIANO, 7 octaves, in fine rosewood case, for sale; $15; has been carefully used and is in good condition; stool included. Address S., Sun Office.

FISH BUSINESS for sale, with good trade. Owner leaving city and will sell all for one-fifth the bare cost of the fish boxes, scales, cleaning benches, etc. You buy an established business for price of a bicycle. Phone 60, or call at 11 Hildreth bldg.

DINING TABLE, eight feet in length and six chairs for sale. This set will be sacrificed for $7 if taken at once. Call evenings, 48 Brookside st., off Varnum ave.

HOUSE RAISED IRISH LARKS for sale. 82 Willie st.

BABY CARRIAGE for sale; up-to-date; run one season; new tires; cost $25; let go cheap. 640 Merrimack st.

TOMATOES 8c lb., 2 lbs. 15c. Fresh killed chicken, fowl and turkeys; Seed potatoes. 528 Middlesex st. Tel. 174-3.

CANARY BIRDS for sale, males and females. 103 Cross st.

GREENALL'S HOME REMEDY for rheumatism is selling like bread in a famine. Partner wanted. Trial box 10 cents. 9 Pihl st.

NEW AND SECOND HAND AUTOMOBILES for sale, quality the best, prices the lowest. H. C. Fuller, 320 Middlesex st. Phone 513-2.

GROCERY AND CONFECTIONERY STORE for sale, located at 445 Broadway. Doing good business. Will sell at bargain. Owner leaving city.

HORSES FOR SALE, from 800 to 1400 pounds. A. B. Humphrey, 557 Gorham st. Tel. 513-1.

FOR SALE

One Goddard top buggy, one two-seater phaeton, one Rockaway, all Sawyer make; in good condition. Three sets of good harness and three saddles, nearly new. Will be sold regardless of value. Call and examine them and get price, at

505 Westford St.
CORNER STEVENS STREET

REAL ESTATE FOR SALE

$800 BUYS 6-room cottage, 33,000 ft. land; 5 colony hen houses, 5 brooders, 5 incubators, 60 hens. Must be sold at once for cash. P. O. Box 432.

HOUSE FOR SALE with 10 rooms, containing 2847.21 sq. feet of land, 59 Willie st., near the common and Broadway. Apply to John Mandicus, 440 Market st., Lowell, Mass.

HOUSE WITH 6 ROOMS for sale, containing 2546 sq. feet of land, 62 Willie st., near Broadway and Common. Apply to John Mandicus, 440 Market st., Lowell, Mass.

COMFORTABLE MODERN HOME for sale in this thriving village, ¼ acre of land, 8 large rooms, bath, toilet and pantry; several hardwood floors; large high studded attic; fine barn, fruit and shrubs; heated by hot water. Owner going south; low price. Apply to owner. Box 290, North Chelmsford.

CHEAP HOMES—Small amount down, cosy 6-room cottage, Centralville, only $1100; 6-room corner cottage, near Bleachery, $1100; 3 ten block near Tannery, big bargain; 7-room cottage near Central st., only $850; St. Margaret's parish, dandy 7-room cottage, pantry, bath, hot water; beauty, bargain. Large list modern homes, 2 tenements and investment properties, all sections. M. J. Sharkey, 22 Central st., room 25, Tel. 2687.

FOR SALE

Near Chelmsford Centre, 6 room house, hennery, 2 acres of land. Price $900.

Near Bridge st., two-tenement house, large lot of land. Price $2200.

3½ miles from Lowell, 25 acre farm. Price only $1300.

Near Gorham st., 6-room house, large lot of land. Price $900.

6 miles from Lowell on main road, 9 acre farm, horse, cow, lots of hens, all farming tools, wagon, sleigh. Price only $1100.

3½ miles from Lowell, 10 acre farm, 2 cows, horse, hens, farming tools, on main road. Price $2350.

G. L. HUBBARD
Wyman's Exchange

Rare Opportunity

To purchase two building lots in Belvidere, within six minutes' walk of Merrimack square. Suitable for two or three apartment houses; also five lots in the Oaklands. H. C. Fuller, 320 Middlesex st.

LOST AND FOUND

LADY'S GOLD OPEN FACE WATCH lost, April 3, between Nesmith and John sts. Monogram V. C. Q. Return to 5 Harrison st. Reward.

SMALL, BROWN FOX HOUND, lost; rather short ears, four white feet, white on breast, white tip on tail, name on collar. Notify Wm. Flanders of Billerica and receive reward.

POCKETBOOK containing sum of money and other articles lost Sunday forenoon on Church st. Return to 239 High st. and receive reward.

LADY'S GOLD WATCH lost Sunday, March 26, either in Merrimack sq. or on Lawrence car to Dewey Grove. Reward if returned to H. Jubinville, Dracut, Mass.

SMALL MESH BAG lost between Hampshire st. and Gilbrido's store, containing sum of money and pair of amethyst rosary beads. Reward if returned to 124 Hampshire st.

Second-Hand Building Material
Lumber, doors, windows and stone. Buildings now being torn down and going fast. BURTON H. WIGGIN, 150 Market st.

HORSE CLIPPING
Why spend $10 worth of time to take the old hair off your horse this spring when you can get it done by power for $1.50? We get them and return them. Tel. 1488-1, 418 Stevens st.

MAX GOLDSTEIN
Dealer in wall papers at very lowest prices, also paper hanging, whitewashing, painting. Estimates given on large or small jobs. We will paper rooms for $2. We furnish the wall paper. All work guaranteed.
THE NEW PAINT STORE
155 Chelmsford Street Tel. 1897-1

J. H. Rogers Optician
Now located at 7 MERRIMACK ST., over Transfer Station. Eyes examined. Glasses made and repaired. All work guaranteed. Lowest prices.

TRAINS TO AND FROM BOSTON

SOUTHERN DIV.

To Boston. Lve.	Arr.	From Boston. Lve.	Arr.
5.40	6.50	3.15	4.05
a6.27	7.41	6.14	7.11
6.29	7.18	7.05	8.07
b6.44	7.53	8.15	9.01
7.00	8.00	9.00	9.59
7.21	8.05	b8.51	11.04
s7.31	8.48	10.00	10.32
7.55	8.35	11.30	12.07
8.48	9.25	12.00	1.01
8.56	9.35	12.30	1.07
b9.09	10.20	1.00	1.37
9.45	10.29	2.00	2.48
9.59	11.04	3.00	3.55
10.43	11.20	b3.51	5.02
11.19	12.00	4.00	4.36
12.12	1.00	a4.14	5.32
1.45	2.25	5.00	5.51
2.34	3.27	b5.21	6.25
3.57	4.49	5.35	6.29
4.55	5.27	b5.51	7.05
5.20	6.15	a6.14	7.30
b6.10	7.12	7.30	8.28
6.18	7.00	8.30	9.08
7.38	8.20	10.30	11.34
9.45	10.30	11.17	12.05

SUNDAY TRAINS

SOUTHERN DIVISION

Lve.	Arr.	Lve.	Arr.
6.30	7.16	9.00	10.00
7.21	8.05	10.00	10.56
7.55	8.38	11.30	12.01
8.43	9.49	1.00	1.57
9.20	10.15	5.00	6.02
10.35	11.21	7.20	8.08
2.18	2.55	8.30	9.08
5.10	6.00	9.00	10.02
6.25	7.05	10.14	10.52
7.36	8.20	10.29	11.35
9.46	10.30		

WESTERN DIV.

To Boston. Lve.	Arr.	From Boston. Lve.	Arr.
6.45	7.55	x7.00	8.10
8.05	9.05	7.30	8.55
9.50	10.55	9.24	10.41
10.00	11.55	10.53	11.54
12.05	1.10	11.50	12.51
x1.30	2.37	2.14	3.20
3.10	4.18	3.30	4.30
4.25	5.34	4.08	5.56
5.05	6.25	6.03	7.03
7.05	8.00	6.35	7.46
9.44	10.45	9.35	10.38
		x11.25	12.21

SUNDAY TRAINS

WESTERN DIVISION

Lve.	Arr.	Lve.	Arr.
8.20	9.20	8.00	9.08
12.10	1.15	12.00	1.00
3.50	5.00	2.14	3.22
5.45	7.00	3.30	4.41
8.50	10.02	5.20	6.35
		8.40	9.42

References:

x Runs to Lowell Saturdays only.
a Via Lawrence Junction.
b Via Bedford.
s Via Salem Jct.
z Via Wilmington Junction.

LOCAL NEWS

Tobin's Printery, Associate Building. Try Lawler's for Printing. 29 Prescott

Head & Shaw, milliners, 35 John St.

When placing insurance consult J. F. Donohoe, Donovan building. Tel.

Arthur M. Bertrand, the Middle street tailor, is confined to his home with illness.

Mr. and Mrs. Herbert Roper of North Chelmsford, have returned from a brief honeymoon trip, and have made their home in the village.

Chester Douglas, of 42 Curtis avenue, has gone to North Chelmsford, to spend his Easter vacation with his cousin, Joe Sleeper.

The Abbott Worsted Co., of Forge Village, intends to build shortly, five modern two-tenement residences for the benefit of its employes.

Miss Jennie Maloney of North Chelmsford, employed in the offices of the C. B. Coburn Co., of this city, is confined to her home with a severe illness.

David P. Molony, son of Police Officer Molony, is spending a short vacation at his home in Whipple street from the University of Vermont Medical school.

A pretty birthday party took place Saturday evening at the home of Mr. and Mrs. William Barhour of 60 West Fourth street, the occasion being the 20th anniversary of the birth of their daughter, Ethel E. Ellison, who received many beautiful gifts. Refreshments were served after which music and games were enjoyed till a reasonable hour when the party broke up, wishing their host many returns of the day.

Joseph Marin has sold his residence, 793 Merrimack street, to Philippe Vincent, of 831 Merrimack street. The house, which has been occupied by Mr. Marin for about 12 years, contains 13 rooms, and was sold with 7000 feet of land. Mr. Vincent intends to build an addition of six or seven rooms to the house and convert it into a big lodging house. He will move into it in July or August. Meanwhile, Mr. Marin and his family will move into their new residence in Pawtucket street, formerly the Lawton mansion and purchased some months ago by Mr. Marin.

The committee in charge of the Easter Monday ball which is to be conducted under the auspices of the members of the Mathew Temperance institute, met last night and completed arrangements for the annual event. Invitations were sent out today. An excellent musical program has been arranged for the occasion. A delightful whist party was held last night in the main hall. There was a large attendance and the evening was spent in an enjoyable manner.

LINCOLN LETTER

Saved Position for Aged Woman

WASHINGTON, April 4.—Forty-seven years ago yesterday—April 3, 1864—Abraham Lincoln paused in the midst of the cares of Civil war for one of those kind acts which lived after him. It was to pen a personal letter to the postmaster-general asking that oficial to employ Miss Susan Dugger, a young belle of Carlinsville, Ill., who was the sole support of her brother, a Union soldier, crippled at Shiloh. Miss Dugger got a position and preserved the letter religiously.

Secretary MacVeagh, after reading the same letter yesterday, although the paper has yellowed with age and the ink is dim, ordered that Miss Dugger's name be not dropped from the treasury list of employes, though she has been ill more than a year. When an employe has been absent without pay that length of time, it is customary to strike the name from the rolls.

Senator Cullom brought the letter to Secretary MacVeagh, who promised that Miss Dugger may have her old position if she is ever able to work again. She is now 70 years of age.

Miss Dugger was transferred from the postoffice department to the treasury department soon after President Lincoln's letter got her employment, and became an expert in detecting counterfeit money. She has handled billions of dollars—some good and many bad—during 45 years' service for the government.

HE TOOK POISON

Indian in Love With White Girl

CHICAGO, April 4.—Frank Little Buffalo, a Sioux Indian, committed suicide in Gary, Ind., yesterday by poison. Buffalo fell in love with a white girl of Gary and because she did not return his love took the poison. He had been employed as night janitor of the city hall of the Indiana town since last summer, when he arrived in Gary with a Wild West show, was recognized by Mayor Knotts as an old friend and offered a place on the municipal payroll.

Buffalo had been chief of a subdivision of the Sioux nation when he lived at the Pine Ridge reservation, South Dakota. It was at the Pine Ridge school that he met Knotts, then a teacher. At the age of 21 the Indian, who showed great promise, was sent to a Philadelphia college by the government and later returned to pursue his studies at the Indian school at Genoa, Neb.

MAN COLLAPSED

WHEN GIVEN A SENTENCE OF ONE YEAR

PROVIDENCE, R. I., April 4.—Frank Kubiac of Manchester, N. H., collapsed yesterday when Judge Knowles of the district court in Cranston sent him to the workhouse for one year. He was brought into court on a vagrancy warrant following his refusal to leave the police station at Knightsville, where he applied for food and shelter Saturday night.

Chief of Police Cuff and others endeavored to argue with Kubiac that he ought to move on to some other town, but he backed solidly up against the wall of a cell and repeatedly said: "This place just suits me and I'm going to stay here until it's warm enough outdoors back in Manchester."

Just before he pleaded guilty, Kubiac guessed he would get a month's sentence but one year knocked him off his feet. He is a cigarmaker and said he has been in hard luck lately.

THE EVOLUTION OF A BRUSH FIRE

The brush fire started by boys gets beyond their control

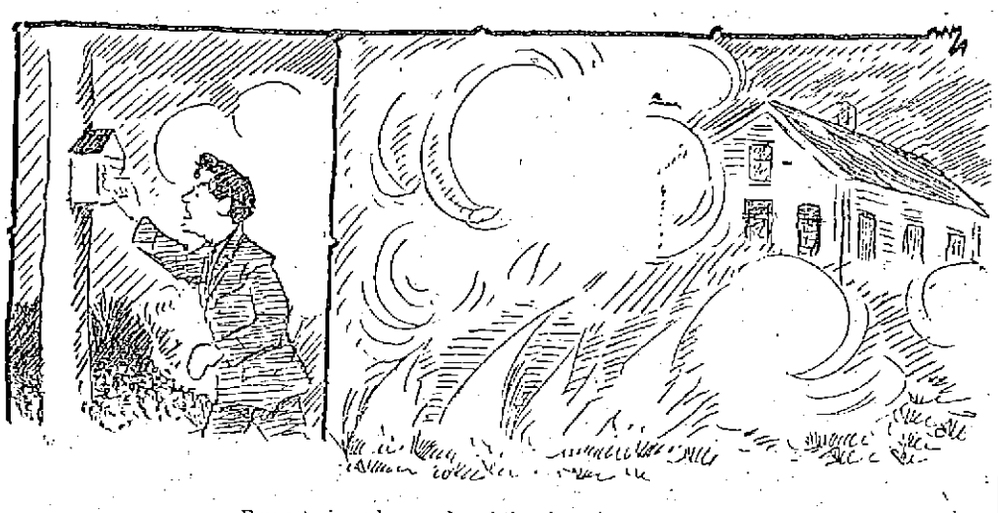

Property is endangered and the alarm is rung

The fire department responds, puts out the fire but does not find out who set it

EIGHT ITALIANS

Are Suspected of Being Camorrists

BOSTON, April 4.—Eight Italians who arrived here yesterday on the Red Star liner Marquette from Antwerp, were held on suspicion of being camorrists. It is so unusual for Italians to come from Antwerp that their arrival attracted the attention of the inspectors.

The Italians claim to be laborers and to have been in this country before. When asked their object in going to Belgium to embark they said that the second-class passage was just as cheap from Antwerp as was the steerage rate from Naples and that the accommodations were much superior.

The Italians were detained at Long wharf and given a searching examination before the board of special inquiry. They are all held pending a decision which may be reached today. The Italians had passports, but it is understood that none was able to show character certificates.

The Marquette arrived shortly after 10 a. m. and berthed at Mystic docks instead of at Hoosac, as the steamers Canopic and Cymric are expected before the Marquette leaves. The Marquette brought 52 passengers in all and when it was learned that the Italians was suspected of being terrorists there was much excitement on board.

Among the passengers were Mrs. C. H. Baldwin and Miss Helen M. White, of Boston. Miss White has been studying at Switzerland for a year. Rev. John P. Hess, a Methodist Episcopal minister, who has been studying at Berlin for a year and Mrs. Hess, returned on the steamer. The only other Americans on board were Mrs. Christine Seiferth, Master Wilhelm Seiferth and W. B. Worthington.

If you want help at home or in your business, try The Sun "Want" column

CARD OF THANKS

We, the undersigned, take this means of expressing publicly, our sincere thanks to our many kind neighbors, relatives and friends, who by their many acts of kindness, words of consolation and beautiful floral offerings, helped to lighten the burden of sorrow in the sickness and death of our beloved daughter and sister, Nellie F. Quinn. To each and all we are especially grateful. Signed,

Mrs. Ellen Quinn and family.

JOHN M. FARRELL, Real Estate and Personal Property Auctioneer

Office, 162 Market Street, Lowell, Mass. Tel. 2258-5.

Tomorrow, April 5, 1911, at 10 A. M.

At the general grocery store of George E. Mountain, situated in Forge Village, Mass., opposite the railroad depot. The Ayer electric cars pass the store. Mr. Mountain wishes to retire from business and has instructed me to sell his entire stock of groceries, hardware, dry and fancy goods. Also the entire household furnishings of his 10-room house. The stock in the store is very large and consists of goods in boxes and on the shelves are tomatoes, corn, peas, beans, pears, peaches, etc. All kinds of bottled goods, catsup, olives, lot of Heinze goods, lot of spices, extracts, etc. Barrels and bags of flour, teas in chests and loose, bags of beans, barrels of molasses and vinegar, lot of soap in boxes and loose. Lot of tobacco, cigars and cigarettes. Also a full line of dry and fancy goods that has about everything you can find in a dry goods store; cotton and woolen cloth in bales, ribbons and laces, silks, fancy goods of all kinds. Silk, cotton and linen thread, in fact you can find almost anything in this stock that you may call for to meet the wants of the home. Also all kinds of hardware can be found at this sale.

The household furniture will be sold commencing promptly at 10 o'clock a. m. and consists of the furnishings of a 10-room house, iron beds, chamber suits, extra chairs and rockers, extra dressers, sitting-room furniture, couches, dining-room set, parlor suit, mirrors, pictures, lace curtains, portieres, rugs, carpets, kitchen range No. 8, parlor stove, and many articles too numerous to mention. This sale will be prompt and everything will be sold in lots to suit the purchaser, without any limit whatsoever. Don't fail to attend this sale. Wednesday, April 5, 1911, at 10 o'clock a. m. Sale rain or shine. Terms: Cash.

Per order GEORGE E. MOUNTAIN.

ELIE C. LAPORTE Real Estate Auctioneer

Offices 37 Hildreth Building, Lowell, Mass. Tel. 1888.

EXTRAORDINARY SALE

OF REAL ESTATE, GROCERY AND PROVISION STORE, HORSES, WAGONS, SLEIGHS, HARNESSES, AND STORE FIXTURES OF EVERY DESCRIPTION, OF THE WELL KNOWN BUSINESS CONDUCTED BY VICTOR PIGEON AT PLEASANT STREET, FORGE VILLAGE, MASS. SALE ON THURSDAY, APRIL 6TH, AT 9.30 A. M. TO BE RESUMED ON FRIDAY, APRIL 7TH, AT 9.30 A. M., UNTIL EVERYTHING IS SOLD.

Lot 1—Consists of a $2,000 stock of fancy groceries of all kinds, including the following: 100 cases canned tomatoes, 25 barrels of flour (in barrels and in bags), 100 cases of various kinds of canned goods, teas, coffees, spices, tobaccos, cakes, soaps, molasses, etc., etc. Provisions consisting of 10 full barrels extra choice salt pork, a large lot of various kinds of canned meats, butter, lard, bacon, hams, eggs and potatoes.

Lot 2—Fixtures and tools. One beautiful new butter cooler which recently cost $225, with glass front compartments, one new Toledo computing scales, which cost $150, three meat scales, one large meat chest, meat tables, meat blocks, meat chopper, meat racks and hooks, one large meat platform scales, showcases, counters, shelves, grocery bins, office roll-top desk. One 45 gallon farmer's boiler and all the meat tools and utensils used in conducting an up-to-date provision business.

Lot 3—Real estate. Will be sold promptly at 12 o'clock on Thursday, April 6th. Land and buildings, consisting of a 2½ story building, 26x50, has a cellar nine feet deep, double flue chimneys, the first floor is used as a grocery and provision store, having floor space of 13,000 square feet, and is all equipped for the transaction of business. Second floor has six living rooms with pantry, bathroom, running water, and all modern improvements; third floor is a fine unfinished attic; in the rear of dwelling house is a carriage shed 20x73, connecting with house and with stable; stable has room for four horses, with running water and a nine foot deep cellar. The buildings are situated on land that is high and sightly, overlooking a beautiful tract of country; the lot has a frontage of 60 feet on Pleasant street and is 145 feet deep, making a total area of 8700 square feet. These buildings have been recently built, were constructed by day labor and have been occupied only since June 1st of last year. The property will be absolutely sold without limit or reserve as the owner is about to leave for the west.

Lot 4—Will be sold promptly at 12.30 p. m., Thursday, April 6th, and consists of the following personal property: One dark bay mare, weighing 1300 lbs., to be sold under an absolute guarantee to work in any spot or place or no sale; one bay mare, weighing 1200 lbs., also an excellent worker, both of these horses are being used in the butcher cart and grocery wagon; one bay pacer, weighing 1050 lbs., which is standard bred and registered, named Frank Logan, that has paced miles in 2.08 the past year, in fine condition and is very fast, warranted to be safe for a lady to drive, absolutely fearless of steam or electric cars and automobiles, and an extra good roadster and is very stylish; one new butcher cart, one new delivery grocery wagon, one butcher sleigh, one traverse running pung, one top buggy, one covered milk wagon, one driving sleigh, one set of double harnesses, nearly new, one heavy single harness, one medium heavy single harness, two sets single driving harnesses, and a lot of extra collars; one set of grand circuit hobbles, two tons of English hay, 50 bushels oats, 10 bushels corn, five kegs board nails, lot of paints, lot of white oak planks, 70 tons of ice cut this winter. Second hand Reo automobile, 20 h. p., with four new shoes, one first-class pool table and equipment and all the household furniture of every description contained in a six-room house.

Those desiring to reach the sale should take electric cars to Forge Village and get off at Forge Village railroad station, cross railroad tracks by the Abbott Worsted Co.'s mills to the top of the hill. Lunch will be served on the premises to those attending the sale on both days. This sale will take place rain or shine absolutely without limit or reserve. Make all inquiries of the auctioneer, who has full charge, at Lowell, offices 37 Hildreth building. Tel. 1888. Terms: Cash.

CHURCH WOMEN

Want the Liquor Laws Enforced

PITTSBURG, April 4.—Physicians' prescriptions that make it possible for the thirsty to get liquor at a drug store must be endorsed by the mother or wife of the bearer if the aid of the Protective League for Families of Drunkards is invoked by the family. The league was formally organized last night although plans had been made some time ago. The members are church women who have organized in an attempt to force the observance of the liquor laws.

Twenty-five women detectives have been employed who will enlist the aid of the constables of the county in serving notice on saloon keepers and druggists to refuse to serve certain men. Thousands of blank forms to be filled in by the wife or mother have been printed by the league and failure on the part of the druggist or saloonkeepers to heed the notice will be called to the attention of the license court in an attempt at revocation or refusal of a license.

LETTER DELIVERED

IT WAS MAILED IN GENEVA, N. Y., 73 YEARS AGO

DANBURY, Conn., April 4.—A letter mailed in Geneva, N. Y., 73 years ago by Peter Bilby to O. S. Paddock of Yonkers, N. Y., was delivered yesterday to the latter's sister, Mrs. Mary I. Mead of this city.

The letter, which was written before envelopes came into use, was folded and sealed with wax, and had been mislaid in the archives of the Geneva office until a short time ago, when it was discovered and mailed to Yonkers, where no trace of Paddock being found it was sent to the dead letter office at Washington, from where it was mailed to Mrs. Mead.

The writer and Paddock both died some years ago and Mrs. Mead is Paddock's only surviving relative. The letter was in reference to timberland owned by Paddock in the northern part of New York state, and by its means, Mrs. Mead hopes to establish a claim to lands which she has tried to get but had been unable to in the past.

Saved His Mother's Life

"Four doctors had given me up," writes Mrs. Laura Gaines, of Avoca, La., "and my children, and all my friends were looking for me to die, when my son insisted that I use Electric Bitters. I did so, and they have done me a world of good. I will always praise them." Electric Bitters is a priceless blessing to women troubled with fainting and dizzy spells, backache, headache, weakness, debility, constipation or kidney disorders. Use them and gain new health, strength and vigor. They're guaranteed to satisfy or money refunded. Only 50c at A. W. Dows & Co.

Lowell Opera House

JULIUS CAHN, Prop. and Manager

ALL THIS WEEK Except Wednesday

Matinees Tues., Thurs., Fri. and Sat.

THOMPSON-FLYNN STOCK CO.

—Presents—

"IN THE BISHOP'S CARRIAGE"

A dramatization by Channing Pollock of Miriam Michelson's popular novel. Staged with the usual elaborate scenic investiture.

Prices—Mat., 10c, 20c and 30c; Nights, 10c, 20c, 30c and 50c.

Souvenir Matinee Today

NEXT WEEK—"The House of a Thousand Candles."

WED., APRIL 5, Mat. and Night

HENRY W. SAVAGE Offers

MADAME X

Entire production direct from Majestic Theatre, Boston. Cast includes Dorothy Donnelly and a dramatic ensemble of 100.

Prices: Night, 50c to $1.50. Matinee, 25c to $1.50. Seats on sale.

Hathaway Theatre

ALL WEEK—MATINEE DAILY

The Donald Meek Stock Co

—WITH—

SEVERIN DE DEYN

—PRESENTS—

"Strongheart"

Robert Edeson's Greatest Success

A Real American Drama

Matinees.....30c, 20c, 10c

Evenings....50c, 30c, 20c, 10c

MERRIMACK SQUARE THEATRE

CONTINUOUS

NEVER TOO LATE

1 P. M. TO 10.30 P. M.

VAUDEVILLE

Daylight Pictures

ADMISSION 10 CENTS

COLONIAL THEATRE Lowell

ALL STAR VAUDEVILLE

Motion Pictures, Illustrated Songs

Mat. 2 o'clock. Eve., 7 until 10.30.

Amateurs Tues. Continuous Sat. and Sun. Sacred Concert Sunday.

ADMISSION 10c

Lowell Baseball Club

Bids for ground privileges will be received from Monday to Friday, April 7, at 3 p. m.

HEADQUARTERS

HILDRETH BUILDING

ACADEMY OF MUSIC

MONDAY, TUESDAY, WEDNESDAY

THREE COLEMANS

In a Little Bit of Everything

HOSY & MOZAR

"The Lady and the Groom"

WARREN & BROCKWAY

Popular Black Face Comedians

THEATRE VOYONS

DR. CHARCOT'S TRIP TO THE SOUTH POLE

A Timely and Interesting Subject

ARE YOU GOING TO COBURN'S? SURE!

YOU get FULL MEASURE, PROMPT and POLITE SERVICE

YOU get a pint of SEWING MACHINE OIL for.....15c

YOU get a pint of FULL STRENGTH AMMONIA for.....10c

YOU get a quart of BEACH SAND for.....5c

YOU get a pound of POWDERED BORAX for.....7c

YOU get a pound of PARAFFINE for.....9c

YOU get a pound of COCOANUT OIL for.....20c

YOU get a quart of DENATURED ALCOHOL for.....20c

YOU get a quart of WATER GLASS for.....10c

YOU get a pound of GUM CAMPHOR for.....55c

YOU get a pound of SULPHUR (Flowers) for.....5c

YOU get a pound of STEEL SHAVINGS for.....15c

YOU get a pint of LIQUID DISINFECTANT for.....15c

YOU get a box of that handy POTMEND for.....15c

YOU get a bottle of FLY-FIX for.....10c

YOU get a pound of GOLD LABEL GELATINE for.....40c

YOU get FREE CITY AUTO DELIVERY.

"By Comparison Shall Ye Know Us."

C. B. COBURN 63 MARKET ST.

Last Week "Kimball Wall Paper Stock" Sale

Over $2000 Worth of GOOD WALL PAPERS Almost Given Away

POSITIVELY EVERY ROLL MUST GO BY SATURDAY NIGHT

Kimball's 5c Papers, Roll.....2c	Kimball's 20c Papers, Roll.....12c	Kimball's 50c Papers, Roll.....19c
Kimball's 10c Papers, Roll.....4c	Kimball's 25c and 35c Papers, Roll.....14c	Kimball's 75c Papers, Roll.....29c
Kimball's 15c Papers, Roll.....9c	Kimball's 40c Papers, Roll.....17c	Kimball's $1.00 Papers, Roll.....39c

Kimball's Mouldings, Foot.....1¼c to 6c

NELSON'S DEPT. STORE — See Windows

"Biggest Distributors of Wall Papers in Lowell."

Reliable Paper Hangers Furnished When Desired.

CASE CAR Car Formerly Pierce-Racine

Manufactured by the J. I. Case Threshing Machine Co.

FRANK A. CASEY Agent for Lowell and Vicinity TELEPHONE 31-2, BILLERICA

THE WEATHER
Rain late tonight and Wednesday, rising temperature, easterly winds, increasing.

THE LOWELL SUN

7 O'CLOCK

ESTABLISHED 1878 LOWELL, MASS. TUESDAY APRIL 4 1911 PRICE ONE CENT

EXTRA

PLACED UNDER ARREST

Man Charged With the Larceny of Thousands of Cigarettes

George Plasteras, a man about 38 years of age, was arrested this afternoon by Lieut. Martin Maher and Special Officer John Regis on a complaint charging him with the larceny of cigarettes valued at $85.

Plasteras so the police claim was a traveling salesman for the firm of Johnson & Co., Inc., cigarette manufacturers, whose place of business is at 626 Market street, but was not supposed to sell any of the goods in the state of New Hampshire. Some time ago one of the proprietors of the establishment heard that some of his cigarettes were on sale in Manchester, N. H. He went to the latter place and there discovered, so it is alleged, that Plasteras had been selling cigarettes in that city since Nov. 1st. It is claimed that about 15,000 cigarettes have been sold by Plasteras and not accounted for to the firm. A warrant was issued for the arrest of Plasteras and the latter was apprehended at his home in Market street this afternoon, and locked in a cell. He will be arraigned in police court tomorrow morning.

BOARD OF TRADE

Invited to Send Delegates to Make European Trip

The Boston chamber of commerce is arranging for a special delegation of business men to make a tour of Europe next summer and members of the Lowell board of trade have been invited to join the party. The primary purpose of the tour is to give those interested an opportunity to come in direct contact with the best things that are being done in Europe of vital interest to American business men. The itinerary has been planned and all arrangements made to provide opportunities for acquiring information concerning matters of great interest, as well as for rest and recreation. Those desirous of attending the coronation may arrange to do so. The committee on tour has contracted with the Bureau of University Travel of Boston to care for all business details of the trip in behalf of the chamber of commerce. This will include steamship passage as well as travel details abroad. The price of the tour will be in the neighborhood of $600, exclusive of steamship passage. The following is a copy of the circular letter which has been received by members of the board of trade:

March 21, 1911.

Mr. Harvey B. Greene,
President Lowell Board of Trade,
Lowell, Mass.

Dear Sir:

We are arranging for a special delegation of business men to make a tour of Europe next summer, and desire to extend a most cordial invitation to your organization to participate in this visit to the leading cities abroad.

The purposes of this trip are:

1—To study industrial progress in the countries visited.

2—To observe European methods of municipal administration.

3—To inspect shipping and freight handling facilities, including docks, terminals, etc.

4—To establish and encourage more personal and friendly relations between European and American business men.

5—To extend a personal invitation to European commercial organizations and municipal officials to attend the International Congress of Chambers of Commerce in Boston in 1912.

You will see by the enclosed itinerary that the party will sail from Boston on June 12 on the Cunard Line Steamship Ivernia, and returning will leave Cherbourg, August 16, arriving at New York, August 22. As the party will undoubtedly be received by leading officials and business men in the cities visited, an excellent opportunity will be afforded to study the important phases of European industrial, commercial and municipal affairs.

The cost of the trip will be $582 plus round trip steamship fare, which will be from $220 up, according to accommodations.

The party has been limited to 100, and of this number we have alloted 3 to your organization. At this writing we do not know whether we can assign a greater number to you or not, but if you find that you desire a larger quota, advise us and we will see what can be done towards providing accommodations.

Permit us to suggest that among your delegation there be, at least, one good speaker. Kindly let me know at your earliest opportunity, just how many delegates you will want to send, giving their names if possible.

Trusting that we may be fortunate enough to have a delegation from your organization, I beg to remain,

Yours very truly,
James A. McKibben,
Secretary.

The Downward Drift

One year ago we made your lighting minimum much more flexible.

Six months ago we began the sale of tungstens at less than cost to us.

Today we are reducing the charge for small motor service.

In each case the public has responded well. We plan to continue co-operating with the public.

Lowell Electric Light
50 Central Street

JAMES WATKINS

LEFT FOR QUEBEC AFTER A PLEASANT STAY IN LOWELL

Mr. James Watkins of Quebec, who for the past several weeks has been the guest of his son, Walter Watkins of this city, left on the 8.10 o'clock train last night for Montreal, where he is to visit his daughter.

Before going Mr. Watkins declared himself very well satisfied with his stay in Lowell and especially with the cordial reception tendered him by the members of Thomas Talbot conclave, K. S. E., of which his son Walter is one of the head officers. The members of this organization did make things lively for Mr. Watkins, Sr., and even last night before his departure another reception was tendered him at the home of one of the members, Albert McDougall in Broadway. Cards were the main feature of the evening, and Forty-fives was the game played. Jas. Watkins and Thomas Moss played against Walter Watkins and Al. McDougall. Twenty-nine games were played and 18 of them were won by Mr. Watkins, Sr., and his partner, although Mr. Watkins hadn't played the game for 30 years.

A rousing send-off was given Mr. Watkins by the members of the conclave when he boarded the train, and as he went away he said he would probably be back next year at which time he hoped his son would be more posted on Forty-fives than he is at the present time.

GAME POSTPONED

PHILADELPHIA, April 4.—The third inter-league game between the two local major league teams, scheduled for today, was called off on account of rain.

OFFICE RAIDED

Fraudulent Use of Mails Alleged

NEW YORK, April 4.—The office of William G. Motley, doing business as W. G. Motley & Co., a promoter of mining propositions, was raided this afternoon by post office inspectors. Motley was arrested, charged with using the mails for fraudulent purposes.

Postoffice inspectors say that Motley recently promoted two mining companies in California that later "went up."

LEG FRACTURED

Boy Run Over by a Heavy Wagon

James McPinon of 382 Central street is confined to his home with a fracture of the left leg as a result of being run over by a wagon yesterday.

The boy with a couple of his companions was playing in the street opposite his home at about 4 o'clock when he was struck and run over by a heavy wagon. The boy was taken to his home and later to the Emergency hospital, where the physician discovered that he was suffering from a fracture of the left leg. The injured boy was given medical attendance and later removed to his home.

BRANCH PLANT

MAY BE ESTABLISHED IN ENGLAND BY AMERICANS

PROVIDENCE, April 4.—In retaliation for the invasion of the United States by the English syndicate which is soon to establish a large plant at Westerly, it is the belief among many prominent mill men that the U. S. Finishing company of this city is planning to place a branch in England. The belief is founded on the fact that Pres. Joseph White and Treasurer Jerome of the company will sail from New York tomorrow for England. While the others of the company say there is no significance to the trip, mill men here state that the president and treasurer are going over to look over the field.

DANIEL F. COHALAN

MAY BE SUCCESSOR TO JUSTICE O'GORMAN

NEW YORK, April 4.—Daniel F. Cohalan, chief advisor of Charles F. Murphy, may be appointed a justice of the supreme court of New York in succession to Justice O'Gorman, who has been elected United States senator.

If Cohalan wishes he may have the place, but so far he has not said he wants it, and several of his friends last night declared he would not accept the post. Others were equally positive, however, that he would take the place for the remainder of the year for the honor of having served as a supreme court justice.

Should Cohalan decline, Murphy will undertake to obtain the appointment for Robert C. Luce, who was Murphy's candidate for surrogate of New York county when the governor appointed Robert L. Fowler.

Luce is a member of the Tammany general committee, and was for a time connected with the New York Central railroad. For several years he represented the Central before the board of aldermen and the board of estimate on all matters relating to the railroad company's franchises.

Governor Dix declared last night that he had not taken up the matter of the appointment and did not expect to make one for a week at least.

AN OLD RESIDENT

Alfred Simard Passed Away Today

Alfred Simard, an old resident and a former merchant of this city died this afternoon at his home, 18 Upland street, Dracut, at the age of 62 years, 7 months and 21 days.

Mr. Simard was well known here where he had lived for 42 years. He was a jeweler by trade and for many years he kept a place of business in Merrimack street. Some two years ago he was forced to retire from business on account of his failing health which was due to a cancer, and for the past 14 months he had been confined to his bed.

The deceased was a pioneer of St. Joseph's parish and a devout attendant of that church. He is survived by a wife, Eliza Mailloux Simard, and one son, Arthur of the A. G. Pollard Co., also two sisters and three brothers in Canada.

BUTLER STATUE

The senate this afternoon killed the Butler statue bill by 22 to 13, and the house defeated the woman suffrage bill by a vote of 69 to 151.

LIVELY BRUSH FIRE

The members of Engine Co. No. 5, of Pawtucketville, were called to Tolman avenue this afternoon at 12.48 o'clock to extinguish a lively brush fire which was in progress. The firemen succeeded in putting out the fire before it reached any of the houses nearby.

STRIKE SETTLED

PROVIDENCE, April 4.—The strike of painters which began yesterday was practically settled today, in only a few small shops were men out this afternoon.

GOLDEN WEDDING

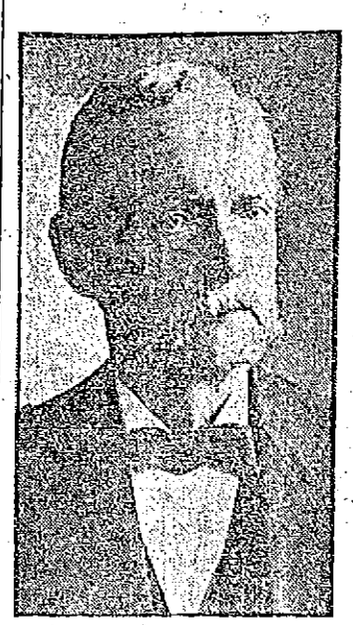

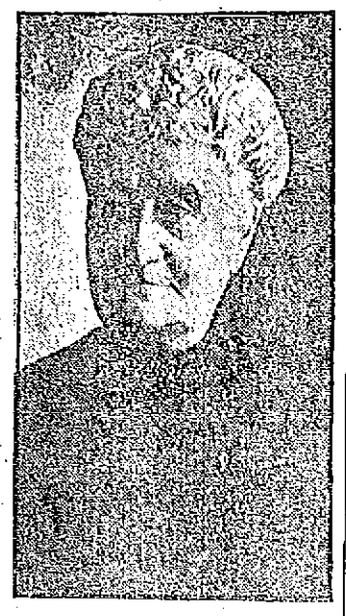

Photos by Powell Studio, Bon Marche Building.

MR. AND MRS. SAMUEL D. BUTTERWORTH.

Mr. and Mrs. Samuel Butterworth Are Observing Anniversary

Mr. and Mrs. Samuel D. Butterworth are today observing the 50th anniversary of their marriage at their home, 153 Moore street. They were assisted in receiving by their children and during the day many relatives and friends of the happy couple called at the house to congratulate Mr. and Mrs. Butterworth and wish them many happy returns of the day.

Among those who called were members of the present city council, members of the city council who served when Mr. Butterworth was a member of that body and city hall employes.

Mr. and Mrs. Butterworth were the recipients of many beautiful and appropriate gifts, tokens of the esteem in which they are held by their many friends.

Miss Ann J. Cassidy and Samuel D Butterworth were married in Lowell by Rev. C. W. Horner, then pastor of St. John's Episcopal church. Of four children, three are living, Mrs. A. E. Moors of this city, Mrs. Howard M. King of Springfield, Mass., and S. D. Butterworth, Jr. of Lansing, Mich.

Mr. Butterworth was born in England in 1839 and came to this country in boyhood. He learned the trade of stucco worker and was in business for some years with the late D. Moody Prescott. Later he managed a plastering business here for years.

Mr. Butterworth served in Co. H, 6th regiment, nine months' men, in the civil war and is a member of the Grand Army. He is also a Mason. In politics he is a democrat and served in both branches of the city council. Mr. Butterworth served in the common council in 1878 and the board of aldermen in 1881 and 1886. As alderman he was chairman of the committee on sewers and acquired a good knowledge of the business of sewer building.

Some years ago he was appointed inspector of sewers and has an office in city hall. During his service in that capacity he has been of assistance to many builders who were making inquiries regarding sewers.

Mrs. Butterworth was born in Lowell in 1839 and has always lived here.

KILLED BY A FALL

BOSTON, April 4.—Tumbling from the girders of the new elevated road station at the North station terminal on Causeway street today, Matthew Riley, aged 30 years, landed on his head on the pavements below and was picked up dead. He lived in East Boston, and was unmarried. The man is supposed to have lost his balance while working on the extension to the station.

FRANK DRIGGS

APPOINTED MARSHAL OF CUSTOMS COURT OF APPEALS

WASHINGTON, April 4.—The customs court of appeals has appointed Frank Driggs of Maine, a son-in-law of Senator Frye of that state, marshal of that court, to succeed John Elder of Ohio, who recently resigned.

BOY RESCUED

POLICEMAN SAVED THIS YOUNGSTER FROM DEATH

NEW YORK, April 4.—David Mellan, a schoolboy, of 417 West One Hundred and Forty-seventh street, owes his life to the heroism and quick action of Policeman Lamont, of the Alexander avenue station, who last night plucked the lad from the wheels of a southbound White Plains avenue car.

The boy had three toes severed and received a bad scalp wound, but his condition, Lincoln hospital reports, is favorable.

Mellan was walking along Third avenue, near One Hundred and Forty-sixth street, with companions. When directly on the tracks a car felled him. Lamont reached the middle of the street in a few bounds and dragged the lad to safety.

COURT TENNIS CHAMPIONSHIP

BOSTON, April 4.—In the opening round of the national court tennis championship at the Tennis and Racquet club today, George S. Derby of the local club defeated G. A. Atherton of the Philadelphia Racquet club, three sets to one. The scores:

6—1; 6—0; 6—8; 6—3.

Jay Gould, the present title holder, will play in the challenge match on Saturday.

Owing to a misunderstanding it was stated that the cars on the Nashua line of the Boston & Northern started on half-hour time last Saturday. Such was not a fact, however. The cars will run on half-hour time Saturday afternoon and Sunday but other times during the week they will run hourly.

PROTEST MADE

AGAINST PROVISION IN AMERICAN-CANADIAN AGREEMENT

PARIS, April 4.—At a meeting of the joint committee on customs of the senate and chamber of deputies, Deputy Pichon reported that during a study of the American-Canadian reciprocity agreement, he had found that the United States gave to Canada advantages not accorded to France on a variety of articles. Thereupon the commission instructed their president to call the attention of the cabinet to this discrimination under the interpretation of the favored nation clause of the Franco-American treaty for examination and appropriate action.

ACCOUNT BOOKS

INTRODUCED AT THE TRIAL OF BROKERS

BOSTON, March 4.—The jury that has been hearing the evidence against the four members of the brokerage firm of Sederquist, Barry & Co., charged with larceny, was shown numerous account books of the firm today while various items were explained by Cashier E. E. George. The witness read from stock sheets for several days in 1908 and 1909 when the firm was carrying certain stocks for Dr. Brownrigg of Nashua, N. H.

UNDETECTABLE
and everlasting describe the qualities we claim for our crown and bridge work. A few roots to work upon is all we ask to procure golden results. The sharpest eye cannot distinguish between our triumphs of dental science and the original bounty of nature. Let us do for you what needs to be done, and what only we can do effectively.
DR. GAGNON
Obtundine System of Painless Dentistry
468 MERRIMACK STREET
Opp. Tilden St.

CONGRESS MEETS

The Democrats in Control of Lower Branch

They Have a Majority for the First Time in 16 Years—Wm. J. Bryan Among the Visitors at the Capitol—New Minority Leader Given Great Reception

WASHINGTON, April 4.—The opening ceremonies of the house were unusually interesting. It was the first time in 16 years that the democrats took up the conduct of affairs in the lower branch of the national legislature. New hands were at the wheel while the helmsmen of former days were about to engage in the pastime of rocking the boat. The transition from a month ago was complete. New faces were everywhere to be seen. Democrats not only filled the side of the chamber alloted to them but poured over into the erstwhile sacred precincts of the republicans. Members of the house, always tardy on the ordinary days of the session, began to arrive at the capitol this morning with the earliest of the spectators and the floor was crowded almost as soon as were the galleries. Everybody appeared to be in the best of humor. The democrats wore smiles that would not come off, while the republican minority also smiled—a grim sort of a smile which meant that they were going to try to get even for the troubles caused by the democrats during the days of republican supremacy.

The opening program in the house, always an interesting spectacle, was followed today with uncommon keenness. It included the calling of the house to order by Major Alexander McDowell, the veteran republican clerk of the house, who is soon to be replaced; the calling of the roll, the election of the speaker, his speech of acceptance, the swearing in of the members by state delegations, and the drawing for seats. There are always a few privileged members who are allowed to choose their seats in advance of the drawing. They include, generally, the oldest member of the house in point of service, General Bingham of Pennsylvania, the minority leader and one or two others as the house leaders may designate.

When the drawing for seats begins the floor of the house is cleared. The members retire to the cloak room. Marbles numbered to correspond with the numbers assigned to members on alphabetical roll are placed in a large box. As each member is called he goes into the chamber and selects a seat on the democratic or republican side as the case may be. Oftentimes the most obscure of the new members get the choicest seats.

The weather for the opening of the new congress was atrocious. A steady rain kept falling throughout the morning.

William J. Bryan was among the visitors at the capitol.

Exercising his privilege as a former member of the house Mr. Bryan appeared in the chamber at 11.45 a. m. He was quickly recognized by the gallery and a demonstration which started with applause soon was taken up with cheering both on the floor and in the gallery.

A few minutes later Gov. Harmon of Ohio appeared on the floor and the cheering was renewed. When Gov. Harmon made his way up to Mr. Bryan and the two stood shaking hands and chatting together the democratic uproar was deafening. Mr. Mann, as the new minority leader, also was greeted with applause. Mr. Mann and Mr. Clark, as the two candidates for the speakership had their pictures taken in the speaker's office.

Mrs. Clark and her daughter and son, comprising the speaker's family, were with him in his new offices and exchanged greetings with many of the visitors.

Promptly at the hour of noon Clerk McDowell called the house to order and the Rev. H. N. Couden, the blind chaplain, who was retained by the democrats, offered prayer.

Before ordering the roll call by states to ascertain the presence of a quorum, Major McDowell made a brief but humorous speech which called out shouts of laughter.

"On the eve of my departure," he said, "I want to thank the members of the past eight congresses for their uniform kindness and courtesy. During the 16 years that I have been in the service of the house 78 members have died in service and now are silently waiting beyond the river for the supreme committee on committees properly to place them."

The republicans thought they recognized a "slam" at the democrats in this. A few of them applauded. Then they began to laugh and finally they cheered. Major McDowell again thanked the members of past congresses for their favors and concluded as follows:

"And now for what they are about to do for me I thank the members of the 62nd congress in advance and wish them well."

As the roll call proceeded there were demonstrations for all of the well known figures of the house—for Mr. Cannon, Mr. Mann, Mr. Payne, Mr. Underwood and others. When Champ Clarke's name was reached the demonstration continued until the clerk called for order.

THE INSURGENTS

TO MAINTAIN A SEPARATE WORKING ORGANIZATION

WASHINGTON, April 4.—The 62nd congress, called by President Taft in extraordinary session to consider the reciprocity agreement with Canada, got under way today.

The republicans retain scant control of the senate. The house passed into the hands of the democrats for the first time in 16 years and Champ Clark, of Missouri, was elected speaker. He received 217 to 132 votes cast for J. R. Mann of Illinois, the republican nominee.

The insurgent republicans of the house in their votes for speaker indicated that they intend to maintain a separate working organization. Fifteen of them voted for Rep. Cooper of Wisconsin. Representatives Norris of Nebraska and Madison of Kansas, however, temporarily deserted and voted with the regulars for Mr. Mann. Thereon, Akin, the independent democrat of New York, also voted for Cooper.

Victor Berger of Wisconsin, the only socialist in the house, declined to vote. The interest of the opening day centered almost entirely in the house and the routine proceedings of the senate were all but forgotten. The re-elected and new senators were sworn in under the old regime and then a recess was ordered to await the organization of the house and the report of a committee appointed to wait on the president.

The president's message, which will deal with reciprocity alone, will be read tomorrow.

Rep. McCall of Massachusetts, who introduced the bill at the last session of congress to carry the reciprocity agreement into effect, reintroduced his measure today and it was referred to the democratic committee on ways and means, where it will be side-tracked for a similar measure but of democratic origin.

Speaker Clark, in assuming office in the house, made an address in which he elaborated the legislative program already outlined by the democratic caucus.

The house galleries, as also were those of the senate, were crowded to overflowing early in the day.

W. J. Bryan and Gov. Harmon of Ohio were interested spectators of the organization of the house and were greeted with cheers as they appeared on the floor.

DIED SUDDENLY

NEW YORK, April 4.—Jacob Rothschild, proprietor of the Majestic hotel and known as one of the men of millions who are seldom mentioned as possessors of large fortunes, died suddenly today at his home here. Some years ago Mr. Rothschild suffered a stroke of paralysis and later a second attack.

Makes Home Baking Easy
ROYAL
BAKING POWDER
Absolutely Pure
The only baking powder made from Royal Grape Cream of Tartar
NO ALUM, NO LIME PHOSPHATE

YOUR BEST RECOMMENDATION
For promotion in business, is the evidence of thrift, shown by having a
Savings Bank Account
Get in line for advancement. An account here will help you.
MERRIMACK RIVER SAVINGS BANK
417 Middlesex Street

90 YEARS OLD

Mr. Thomas S. Shaw Observed His Birthday Anniversary

Mr. Thomas S. Shaw, one of the city's mill veterans, celebrated the 90th anniversary of his birth in an informal manner yesterday at the home of his son, Dr. Thomas P. Shaw, 110 Eighteenth street. Despite his four score and ten years Mr. Shaw is hale and hearty, possessed of all his faculties and is an excellent specimen of manhood. He is young in spirit and much more active than many men who are 20 years his junior.

Mr. Shaw is probably the oldest of the mill men in Lowell and is one of Lowell's oldest residents. He was born in Holderness, N. H., April 3, 1821, and after spending some time on the farm learned the trade of a wheelwright and subsequently that of a cabinet maker.

He came to Lowell 65 years ago and secured employment in the Lowell Machine shop, where he remained until 1860, when he went to the Nashua Manufacturing Co. In 1865 he returned to Lowell and became superintendent of the Boott mills and remained there until he became agent of the Suffolk mills. This position he held until 1868, when the Tremont & Suffolk became one company, with Mr. Shaw as the agent. During the next 18 years, the Tremont & Suffolk, which had been under financial difficulties, became one of the most prosperous manufacturing concerns in New England, this being due partly to the thorough reorganization of the company under Mr. Shaw's management, the woolen machinery being removed and being replaced by modern cotton manufacturing machinery.

In 1886 Mr. Shaw resigned from the Tremont & Suffolk and retired from active work. But after a short time he accepted a position at the head of the Gibson cotton mills in New Brunswick. After a few years in this work, Mr. Shaw again retired, but later returned to the management of the Gibson mills and remained there for four years more. This was in 1902. In 1906, Mr. Shaw, then 85 years old, once again retired.

For the past five years Mr. Shaw has been living with his son in Eighteenth street and during the spring and summer he is an active worker in the large garden on the premises. He has made a careful study of gardening and those who have occasion to pass the garden cannot help but note the excellent array of various kinds of flowers and vegetables to which Mr. Shaw devotes his entire attention. In the spring he has the earliest peas and his garden is considered one of the finest in the vicinity.

Mr. Shaw married in 1842 and has one son, Dr. Thomas P. Shaw, with whom he lives, two grandchildren, Frederick P. Shaw of New York and Mrs. Austin Frye of this city, and one great grandson, Gibson Shaw.

Mr. Shaw is a Mason, belonging to the Pentucket lodge, Knights Templar and Pilgrim Commandery, the Knights of Pythias and the Odd Fellows.

"My Baby Was Sick

and I believe, with all my heart, that Ani-Sen saved him. Last summer there was a lot of disease among children. One baby, who had been changed from the breast to the bottle, took sick and almost died. It was only two weeks old. As soon as I heard of it, I went to see it, and at my suggestion it was given Ani-sen, which did it a great deal of good."—Mrs. S. A. Van Hoy, 1220 Lafayette Ave., Terre Haute, Ind.

Ani-sen is sold by all druggists at 25c. Get a bottle today.

OPENING

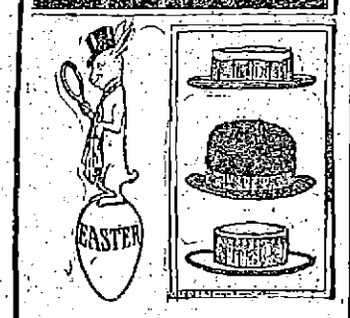

Today here are the new head ornaments for men. Our new derby knocks the old one into a cocked hat. No "quick man" can snoop through in a last season's bonnet.

Hats for Men $1.00 to $5.00

Hats for Boys...50c to $2.00
2 to 16.

Hats for Boys...50c to $1.50
2 to 8.

Neckwear—the Last Cry.

—AT—

Macartney's Apparel Shop

72 Merrimack Street.

Seasonable

Pruning } KNIVES SHEARS SAWS

Waters' and Telephone Tree Pruners. Handles In Several Lengths.

BUDDING AND GRAFTING } Knives

TREE SCRAPERS

GRAFTING WAX

BARTLETT & DOW

216 Central Street.

THE BOY SCOUTS

Enjoyed a Hike to Nabnassett

The boy scouts of North Chelmsford and the Elliot boys of this city enjoyed a hike to Nabnassett pond yesterday under the watchful care of Rev. William C. H. Mod. The boys started for their destination at 10 o'clock and returned late in the afternoon. At noon they fixed their tripods and cooked their own dinner, which they all seemed to enjoy as much as the best meal at home. Scout Master Kilbord joined the boys in the afternoon and assisted in making them go through several scout duties in preparation for a forthcoming test.

The movement has become most popular in North Chelmsford and the boys of the latter village are looked upon as leaders among the Lowell troops and those of the surrounding towns.

Nine years is the earliest age at which a boy can join, but in response to many requests, it is possible that a preparatory troop will be formed to enable the younger children to enjoy short hikes when the good weather comes. The promoters are receiving the congratulations of the parents, who find that their children are deriving much physical and other benefits since they have joined the scouts, whilst others regret that the movement is not taken advantage of more generally by all interested.

MGR. D. W. MURPHY

WELL KNOWN NEW HAMPSHIRE PRIEST IS DEAD

DOVER, N. H., April 4.—The tolling of the bell of St. Mary's Catholic church shortly after 6 last evening announced to the city the passing away of the venerable pastor, Mgr. Daniel W. Murphy, aged 72, who breathed his last at 5.30.

Rev. Dr. Maurice Redden, the first assistant pastor, said last night that Mgr. Murphy seemed in good condition yesterday morning and remained so nearly all day. The end was sudden and unexpected at this time.

His illness dated from the latter part of October, a few weeks after his return from a summer sojourn at his old home in Ireland, which he had not visited since he was a young man. His ailment was heart disease and he was critically ill until the middle of November, when he began to mend. His condition continued to grow better all winter, so that he was able to leave his bed and be up around the rectory. About a month ago he walked to the church and attended the Sunday morning mass. March 6 he had a relapse, but a week or more ago he began again to improve.

HOW TO TREAT THE FEET

Many men and women, and especially clerks, suffer with aching, swollen and sweaty feet. Others suffer much from cold feet, or corns and callouses. This form of misery can be readily banished by the simple daily use of antiseptic vilane powder, a specific of extraordinary virtues.

Obtain two ounces of vilane powder from any leading druggist and to a gallon of steaming water add a teaspoonful, also a tablespoonful of salt. Immerse the feet in this every night for a few weeks, ten to twenty minutes, and it will soothe, heal and remove all poisons and soreness. Corns and callouses disappear and cold feet soon become unknown. Anyone suffering with their feet should have this knowledge.

60 YEARS OLD, AND SAYS:

"I had always been troubled with constipation and had taken a great many different kinds of pills and laxatives, but could never get satisfactory relief until I bought a package of Blackburn's Casearoyal-Pills, and they gave me relief at once, and do not gripe or sicken. They are a Godsend to any one troubled as I was. I shall never be without them."
JAMES CURRANS, Woodstock, Ohio.

If you are old or young, and troubled with constipation and attendant ills, write today for a Free trial package of Blackburn's Casearoyal-Pills. Addressing a postcard to The Blackburn Products Co., Dayton, Ohio. Sold by all dealers at 10c and 25c.

Blackburn's CascaRoyal-Pills
TRADE MARK

STUNNING SUITS

Only 10 Days to Easter

We are making alterations, and rather than move around the stock we are going to pay you $ $ $ to move them. 670 Suits, marked at $18.75, $22.50 and $25.75, we have divided into 3 lots at just 1-3 off.

Lot 1 $12.95 Lot 2 $15.00 Lot 3 $18.75

YOU CAN READILY SEE THAT THIS IS A BIG SUIT SAVING

MY, BUT THE NEW

Spring Coats

ARE HANDSOME

More than 1500 Coats to choose from

LOT 1
200 Coats, $12.50 Values
$8.97

LOT 2
195 Coats, $15.00 Values
$10.50

All Colors. All Sizes

WAISTS

200 dozen new, spic span Waists at almost cost, while the carpenters are here.

$3.00 WAISTS - - $1.97
$2.00 WAISTS - - $1.47
$1.50 WAISTS - - - 97c

All nice, choice embroideries, kimona sleeves. Styles that are up to the minute. Buy all that you can afford today.

COSTUMES

Graduation Dresses

$2.98 to $35

ALL NEW FROM THE MAKERS WITHIN TWO WEEKS

CARPENTERS DO RAISE CAIN IN A STORE, BUT WE PAY DEARLY FOR THE ANNOYANCE

SKIRTS

100 Skirts, mostly samples, all $6 to $8 Skirts, Serges, Panamas and Sicilians, all on one reel at

$5.00

THIS IS A BARGAIN WEEK AT THE

New York Cloak and Suit Co.

12-18 John Street

CHURCH FEDERATION

Protests Against the Granting of Certain Liquor Licenses

An important meeting of the executive committee of the Federation of Churches was held last night at the Y. M. C. A. rooms. The main feature of the evening was the taking of a vote to protest to the police board against the granting of liquor licenses to persons who have been found guilty of violating the terms of their licenses during the previous year; also against issuing first and fourth class licenses to be exercised on premises adjoining each other. This is considered by the federation as contrary to the spirit of the "Bar and Bottle" law. It was also voted to protest against the issuance of a license to be exercised at 511-515 Market street, by the present holder or by any other person to be exercised within the Greek residential district. It was also voted to protest against granting of any license at the corner of Paige and Bridge streets, it being considered especially offensive to the many who pass that corner on the way to church services.

The meeting was called to order at 7.30 o'clock by the president, Rev. J. E. Gregg of the Kirk Street church. Rev. C. H. Demetry of the Greek Orthodox church was elected a member of the executive committee.

The president announced the committee on Sunday observance as follows: Rev. B. R. Harris, Charles E. Anderson, Miss Emily Skilton, Rev. A. C. Ferrin and Rev. H. W. Hook.

The committee appointed to pass upon the merits of the various philanthropic agencies which appeal to the public for support, was named as follows: B. H. Clements, Rev. C. T. Billings, Rev. J. Clement Wilson, F. A. Bowen and William F. Ellis.

The committee appointed at the last meeting to investigate the "Men and Religion" movement, which is now being promoted all over the country, reported in favor of cooperation in the movement. The executive committee voted to endorse the movement and the investigating committee was empowered to arrange for a public meeting to call further attention to the matter.

A PERFECT SHAMPOO IN FIVE MINUTES

In an interesting article on "The Care of the Hair" in the Los Angeles Times, Mrs. Mae Martyn says: "Women nowadays find washing their own hair a very simple matter—yes, a pleasure as compared with the old method of using soap and water, then waiting hours possibly for their hair to dry.

"By dissolving a teaspoonful of canthrox in a cup of hot water, one has an inexpensive, reliable shampoo that forms a rich, creamy lather and cleanses the scalp thoroughly of dirt and dandruff as no other shampoo will; it rinses off easily without a trace of stickiness and the hair dries so quickly that it takes only a few minutes for the entire process of shampooing.

"Unlike soap and most shampoo mixtures which make the hair dull, harsh and brittle, canthrox makes the hair lustrous, fluffy and easy to do up."

GARDNER-KLAUS

THE BOUT HAS BEEN POSTPONED UNTIL APRIL 11

The bout between Jimmy Gardner and Frank Klaus has been postponed by the Pittsburg promoter to April 11.

LARCENY IS CHARGED

Selectman Proctor of Greenfield Was Placed Under Arrest

GREENFIELD, April 4.—Arthur W. Proctor, a selectman of Northfield and clerk of the board for about 7 years, was arrested yesterday afternoon while in bed by Maj. James McKay, state detective, and Edson J. Pratt, sheriff, upon a complaint charging the larceny of $2500 from the town.

When the officers arrived at Northfield Proctor was in bed suffering from a nervous breakdown attributed to financial difficulties.

He was immediately driven 15 miles to Greenfield, arraigned before Henry J. Field of the district court, pleaded not guilty, and in default of $6000 bail was taken to jail. The hearing was set for April 13.

Mr. Proctor was not represented by counsel at the arraignment. Late in the afternoon he had a consultation with Charles N. Stoddard, the partner of ex-Atty. Gen. Dana Malone, retained by Mr. Proctor's brother.

At the town meeting about a month ago it was learned that there were discrepancies in the town accounts and it was voted to have a thorough investigation. Auditors from the state bureau of statistics have been at work on the town books for several weeks.

It is said that in the accounts for two years, which is as far as the auditors have gone, they have found a shortage of between $2500 and $3000, mostly taken in 1909.

Larger Shortage Feared

When the seven years are covered it is feared the shortage will be larger. As clerk of the board, Mr. Proctor had authority of the other two members, duly recorded, to draw orders on Warren J. Wright, town treasurer, on Mr. Proctor's order alone.

It is said it was his custom to draw orders much larger than had been authorized, payable to his own order, deposit the funds in the bank and then give his personal check to pay the bill.

It is also alleged that within a recent period, Mr. Proctor has forged the names of other selectmen to orders, after a vote had been taken by the selectmen that the treasurer was not to pay orders unless they were signed by two or more members. It is also said that orders that were "drawn" payable to certain persons have forged indorsements of some of the names.

The other two members of the board are Samuel Montague and Osgood L. Leach. When the auditors informed the two officials of what had been discovered, the attention of District Attorney Irwin was called to the matter and Major McKay was told to act.

THE ELECTIONS

ARE BEING HELD IN KANSAS CITIES TODAY

TOPEKA, Kas., April 4.—Elections are being held today in all Kansas cities that have the commission form of government. Twenty-two cities are voting.

A mayor and four commissioners will be elected for four year terms in the first class cities, and a mayor and two commissioners in the second class cities.

Socialism is an issue in Wichita, Pittsburg and Iola, where the party has candidates in the field for mayor and commissioners. Tickets headed by women are in the field in two of the smaller cities not governed by the commission form, Galena and Elmdale. Salina will vote on the acceptance of the commission form today.

AN EXPLOSION

In the New Municipal Building

SPRINGFIELD, April 4.—Daylight inspection of the new municipal building, the scene of the early morning dynamite explosion allayed the fears of serious injury to the new structure and its costly tower. The force of the explosion tore a small hole in the abutment of the tower, which, in the opinion of the police, can be readily repaired without removal of the upper stories already completed. The tower is a massive structure and aside from the small fissure in the abutment shows no sign of the force of the explosion.

Labor troubles are hinted at as probable reasons for the outrage, although the authorities are at a loss to discover just what grievance the workmen had against the construction company.

That uneasy feeling—

that dull depression, that dragged out, spiritless condition—it's biliousness. Take Schenck's Mandrake Pills and see how different you'll feel. Recognized 78 years as a specific for all stomach and liver ills, biliousness, constipation, sick headache, giddiness, heartburn, flatulence, jaundice. Wholly vegetable—absolutely harmless—plain or sugar coated—25c. Sold everywhere. Send a postal for our free book, and learn to prescribe for yourself.

DR. J. H. SCHENCK & SON, Philadelphia, Pa.

AUTO AMBULANCES

Not Favored by the Committee on Appropriations

Charity Department's Request for $8000 Turned Down — Committee Named to Confer With the Public Hall Commission

The proposition for auto ambulances for the charity department was turned down last night by the committee on appropriations. The committee voted to borrow $5500 to continue the war against gypsy and browntail moths. The public hall question is still in the air. The order providing money for a public hall was rejected and a committee was named to meet the public hall commission and ascertain how much the site advocated by the commission could be purchased for. The commission has recommended the Old Washington Tavern site. The commission's recommendation is not in danger of being choked to death by general approval, but the commission has made its selection of a site and is standing by its guns. Councilman Brady's order for a Saturday half holiday for all city employes was adopted.

It was Alderman Flanagan who moved the appropriation of $5800 for moth extermination. Chairman Gallagher allowed that there wasn't money enough in the city treasury to warrant a $5800 touch. Mr. Flanagan, to be agreeable, said he would change his motion and make it for a five-year loan order for $5500. The order as amended was adopted.

The question of auto ambulances for the charity board, was the next up. Chairman Gallagher said that the principal question for the committee to consider was as to whether one auto ambulance would suffice for the department.

Councilman Fulton said that members of the charity department had recommended that the abulances be shifted from the charity to the police department.

Councilman Tracey said he was in favor of an auto ambulance. He said there was more call for auto ambulances than for auto police patrols. There's nothing too good for the sick or injured, but a drunk is never fussy as to transportation.

On motion of Councilman Chapman, it was voted that the sum of $8000 asked for by the charity department be not allowed. Councilman Tracey stuck to his convictions and voted in favor of the appropriation and he voted all by his lonesome.

The committee moved on to the public hall question. Alderman Flanagan moved that an order for $61,900 be recommended for the public hall. The motion was seconded by Councilman Tracey. The motion was changed to recommend a loan of $12,000 and to transfer the balance of the Huntington hall fund to the public hall fund. The motion was put and lost, Messrs. Gallagher, Elliott, Fulton and Chapman voted against and those in favor were Messrs. Flanagan, Tracey and Daly.

The committee to meet with the public hall commission for the purpose of ascertaining the price of the various lots that go to make up the Old Washington Tavern site, will consist of Messrs. Gallagher, Chapman and Flanagan.

The Child's Future

depends on its *early* health. The "stitch in time" is a bottle of True's Elixir. It's a tonic that enriches the blood, assists digestion and prevents many of the ailments so common to childhood.

Trade Mark Est. 1851

TRUE'S ELIXIR

for over 60 years has been the old stand-by in thousands of homes. It cures Costiveness, Feverishness, Indigestion and Headaches. Pleasant to take. As a Worm Expeller there is none better. Used and endorsed by physicians. Sold everywhere.

35c., 50c., and $1.00.

DR. J. F. TRUE & CO., Auburn, Me.

ALLAN LINE

One Class Cabin Service

(Called Second)

Boston to Glasgow via Londonderry.

Ionian, April 6; Hesperian, April 18; Numidian, April 27; Parisian, May 12.

Rate, Glasgow or Derry, $42.50; third class, $29.00 to Glasgow, Derry, Belfast, Liverpool.

DENIS MURPHY, 18 Appleton St.
FREDERIC B. LEEDS, 5 Bridge St.
H. & A. ALLAN, 110 State St., Boston.

KEEP THIS AD.

IT'S WORTH $1

Any new patient presenting this ad. will receive $1 worth of work to demonstrate that you may have teeth filled, crowned or extracted without the least pain. This places you under no obligation to have more than the dollar's worth of work.

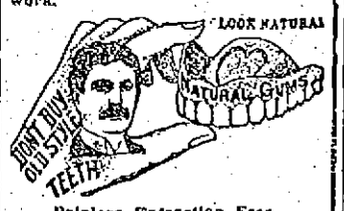

Painless Extraction Free.

FULL SET TEETH $3 and $5

Dr. King's invention, the "NATURAL GUM," is acknowledged to be a wonderful improvement over the old artificial gum. By using Dr. King's "Natural Gum," a set of teeth can be made that will absolutely defy detection. Come here in the morning and have us extract your old teeth FREE and go home at night with a new set that fits your mouth perfectly.

GOLD FILLING, $1.00 SILVER FILLING, 50c

Free Examination and Estimates

$3 Best Bridge Work Pure Gold Crowns $5

HOURS—9 a. m. to 8 p. m. SUNDAYS—10 to 3. FRENCH SPOKEN. LADY ATTENDANT.

KING Dental Parlors

63 MERRIMACK ST.
Over Hall & Lyon's.
Tel. 1374-2—Lowell

WOMAN WILL DIE

As Result of Burns She Received

BURLINGTON, Vt., April 4.—Mrs. Joseph Patnaude of Milletts Bay avenue, Winooski, was burned so badly last evening that she will die.

The woman was endeavoring to start a fire in a stove and had poured kerosene oil on the kindling wood to make it ignite easier. At once a back draught caught it and sent the flames out of the stove door, setting fire to a wrapper she had on. The woman, dazed with the pain, ran out into the street with the flames streaming from her hair and body.

She ran into the shoe store of J. B. Chevrier, which was not far from her home, and a part of the store became ignited but only burned slightly. Chevrier endeavored to put out the flames with a blanket, but before he could do this, the woman had fled into the street.

The blaze was not extinguished until all of the clothing was burned off. The doctors who arrived on the scene, found that practically her entire body had been burned. They say she cannot recover.

RECORD BROKEN

FOR TRIP BETWEEN NEW YORK AND HAVANA

NEW YORK, April 4.—The coastwise record between New York and Havana has been broken by the steamer Saratoga, which arrived from the Cuban port today, having covered the distance, 1183 miles in two days, 12 hours and 31 minutes. The best previous run was made several years ago by the steamer Morro Castle which made the distance in two days, 13 hours and seven minutes.

KILLED HIMSELF

Detective Feared Old Pal's Threat

NEW YORK, April 4.—Two years ago, Morris Glatt, known to the Buffalo police as the "Twinkler," and Joshua Hines of the same age, 22, were released from the Dannemora penitentiary. Each had been sentenced from Buffalo on a charge of picking pockets. Glatt resolved to "keep straight," but Hines would not agree.

When the two young men left prison together and separated at the outer yard gate their paths did not cross again for a year. "John" Hines returned to Buffalo, took up his old occupation of doing nothing and was constantly under the eye of the police. Glatt came to this city, and consulted with the manager of a detective agency, who was so thoroughly convinced of the young man's purpose to keep straight that he was given employment as special agent. After several months' duty on small assignments, Glatt was sent to the Saratoga race track and instructed to be on the lookout for pickpockets and thieves.

It was on the day of the Saratoga handicap that a man was robbed of $500, and Glatt arrested the thief, who was trying to escape. The thief proved to be "Josh" Hines. When he was sent to jail for four years Hines threatened to kill Glatt on the first opportunity.

Two years ago Glatt was appointed detective on the Long Island railroad and did excellent work.

Glatt's suicide a few days ago in his comfortable home, 233 First avenue, Long Island City, was a great surprise to hundreds of his friends, few of whom knew his past, but all of whom had admired his efforts as a detective, second in command of the Long Island railroad's squad. He had married happily and had a little daughter.

What so weighed on the man's mind as to have led to his self-destruction was learned yesterday. He had feared that his old "pal," Hines, whom he had arrested as a thief several years ago, would carry out a threat to kill him in revenge. Hines, it was said yesterday, will be released from Dannemora some time this week.

THE BLACK HAND

Sent Three Threatening Letters to Malden Man

MALDEN, April 4.—Three successive letters, purporting to come from a writer of the "black hand" type, have been received by Philip Levitsky of 258 Broadway, in the Maplewood section, within three weeks, and though the police have been working on the case and have kept the matter quiet in the hope of capturing the writer, they have failed utterly. Capt. Foley stated yesterday that he was utterly at sea regarding the origin of the letters.

Mr. Levitsky is a wool broker with offices on Brighton street, Boston, and has resided here for a number of years. The first letter was received by him three weeks ago and demanded that he leave $2000 on the steps of a concern near his home, under threat of harm to two of his daughters, Annie, aged 19, and Fannie, aged 17, both pupils in the high school.

The police were notified and placed a dummy package on the steps designated in the letter and surrounded the building, being secreted behind adjoining buildings. They waited all night but the person did not put in an appearance.

Levitsky received another letter the following week, even more threatening than the first, and it stated that the police and Levitsky must keep away from the place where the money had been placed.

The police again waited in vain for the writer and the third week, which was March 25, Levitsky received another letter worse than the two preceding ones. Again the police were baffled.

The letters are written mostly in Yiddish and the police put plain clothes men on the case. Mr. Levitsky is badly frightened over the letters and is unable to account for the writer sending him such missives. The two girls mentioned refuse to leave the house after dark and are badly frightened.

ALLEGED ROBBER

Was Attacked by a Woman

NEW YORK, April 4.—Miss Hannah Krotchvil threw up her hands early today when a highway man thrust a pistol before her face but her action was not in token of surrender. On the contrary, Hannah, who was held up on Lexington avenue, pulled out two wicked looking hatpins and began to mix it up at once. One lunge that punctured the robber's arm evidently took the fight out of him for he wheeled about and beat it as fast as he could. Hannah hiked after him but, wearing a hobble skirt, she was losing ground when others took up the chase and the would-be hold-up man was caught.

AERIAL ROUTES

A NUMBER OF IMPORTANT ONES MAPPED OUT

LOS ANGELES, Cal., April 4.—Two "aeroplane highways" stretching up the Pacific coast across the Tepachapi mountains from Los Angeles to San Francisco, following the scientifically worked out air currents and depressions via which the air machines may soon be making their way, has been announced as completed by a specially appointed committee of the Aero club of California.

By the same committee there has been mapped out no fewer than three aerial routes from Los Angeles to Chicago and four from Chicago to the Atlantic ocean.

At the present traveling rate of flying machines it is calculated that a machine will be able to make the trip from Los Angeles to Chicago in time equal to that of the trains.

EXHAUSTED NERVES

Must Be Nourished Through The Blood.

It Is the Only Way in Which Starved Nerves Can Be Fed And Is Usually Successful From the Start.

Nervous debility is the forerunner of a nervous breakdown, perhaps the warning sign of paralysis.

The first thing to do in nervous debility is to stop the cause of the trouble, if possible, whether it is irregular living, worry, or whatever it may be. Then the nerves must be given special nourishment and the blood must be kept pure and rich. This is the mission of Dr. Williams' Pink Pills and this is why the pills have been used with such great success in nervous troubles that did not yield to ordinary methods of treatment.

"About six years ago," says Mr. J. W. Landon, of No. 307 Lovell street, Charleston, W. Va., "I suffered from a complete nervous breakdown. I became so extremely nervous that there was a constant trembling or twitching of the muscles of my body. I had no appetite, could not get a good night's rest, was melancholy and worried about my condition all of the time. I was thin and pale and my blood was poor. Occasionally there would come over me a numb, prickling sensation. My health became so poor that I had to give up my work.

"I was treated by physicians and specialists in nervous diseases but they did not help me. A druggist in Baltimore told me to try Dr. Williams' Pink Pills and I followed his advice. In a few days I felt some benefit, my appetite improved and I gained in strength. I continued to improve until I was cured and have no hesitation in recommending Dr. Williams' Pink Pills for nervous troubles."

A booklet, "Nervous Disorders" will be sent free upon request to anyone interested in the remedy that cured Mr. Landon. Write for a copy today.

There is absolutely no way of reaching the nerves with medicine except through the blood. The nerves receive all of their nourishment and support from the blood which, under healthful conditions, carries the elements needed to rebuild wasted nerve tissue.

Dr. Williams' Pink Pills are sold by all druggists, or will be sent, postpaid, on receipt of price, 50 cents per box; six boxes for $2.50 by the Dr. Williams Medicine Company, Schenectady, N. Y.

MRS. WILLIAM SKANKS.

Lewiston, Me. (Special)—"I have used Duffy's Pure Malt Whiskey for a good many years and know its value. I intend to use it right along, as I need a stimulant and tonic. I will only be too glad to recommend it to all my friends as I feel sure it will be of great benefit to them." Mrs. Wm. Skanks, 37 Skinner St.

If you wish to feel young, strong and vigorous and enjoy perfect health, take Duffy's Pure Malt Whiskey regularly, according to directions. It corrects the defective digestion of the food, increases the appetite, strengthens the heart action, gives force to the circulation, cures insomnia, brings restfulness to the brain and nervous forces and gives vigor to the entire system. Recognized as a family medicine everywhere. It is invaluable for overworked men, delicate women and sickly children, and is a promoter of health and longevity. We have thousands of grateful patients who write us they have been cured after they were given up by the doctors.

All druggists, grocers and dealers, or direct, $1.00 a large bottle. Refuse substitutes and imitations; they are impure and dangerous. Send for free medical booklet and advice.

The Duffy Malt Whiskey Co., Rochester, N. Y.

J·L·CHALIFOUX
49 to 59 CENTRAL ST.

Sale of

LADIES' NECKWEAR

In Bargainland

STARTS FRIDAY MORNING

See Thursday's Papers

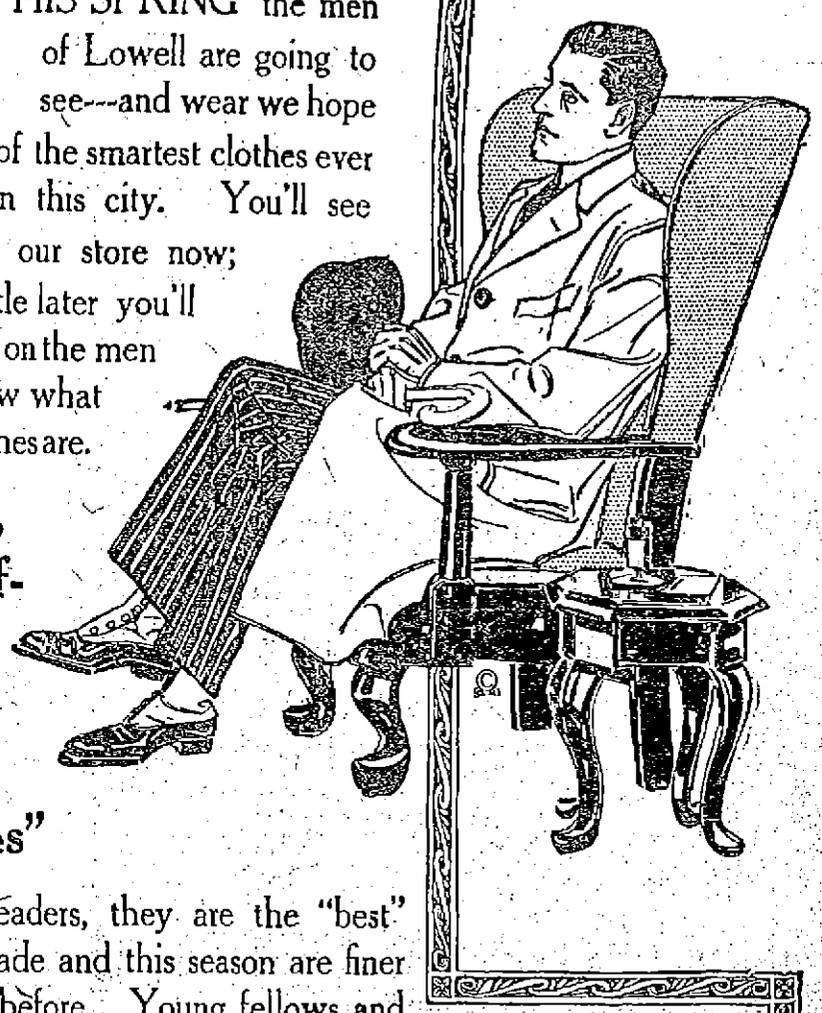

THIS SPRING the men of Lowell are going to see---and wear we hope ---some of the smartest clothes ever offered in this city. You'll see them in our store now; and a little later you'll see them on the men who know what good clothes are.

"Hart, Schaffner and Marx Clothes"

are our leaders, they are the "best" clothes made and this season are finer than ever before. Young fellows and business men will be interested in the two new models, "The 1911 Varsity" and the "Shape-Maker." Its worth your time to see these stunning styles.

THE Talbot Clothing Co., AMERICAN HOUSE BLK. Central Street, Cor. Warren

BILLERICA VOTERS

Acted on Different Articles in Town Warrant Last Night

The annual meeting of voters of Billerica, for the purpose of discussing the articles in the warrant and making appropriations for the year, was held last night at the town hall in the Centre. There were about 500 present, including about a score of women who were interested in the discussion of the different articles.

Heretofore the election of officers and annual meeting were held on the same day, but this year the town officers were elected according to the precinct system one week ago Saturday and the meeting for the transaction of business on the warrant articles was held last night. The night meetings, however, will not prove to be a success, for last night many of the voters left the hall before half of the business had been transacted.

Charles H. Kohlrausch acted as moderator and Clerk Herbert A. King read the call for the meeting.

CHARLES H. KOHLRAUSCH, Moderator.

C. A. Bowman was chosen a member of the Bowers fund committee for a term of five years. E. W. Livingston and Martin Conway were reappointed constables of the town. The surveyors of wood and lumber are the same as last year and the selectmen will act as fence viewers.

Articles 3, 9, 11, 12, 14 and 22 were dismissed. Article 14 concerned the establishing of new fire department quarters at the Center and it was dismissed by a vote of 53 to 38.

The town voted to raise $125 and appropriated $350 for the salary of the cattle inspector and $200 was voted for buying a street watering cart. The Stearns and Blanchard brooks work receives $200 for its continuance. Francis J. Dolan was voted $106.50 to reimburse him for legal expenses incurred by him as tree warden.

The matter of extending the water mains along the Bedford road was left with the water commissioners and they are to report at a special meeting to be held in 60 days.

The repairing of the Fordway bridge was left to a committee of three composed of Messrs. Singhi, McElligott and Josiah Wright. There was considerable discussion over the question of granting the Howe school the free use of the town hall and it was finally defeated. The selectmen and treasurer were authorized to sell the Chessman property in the town of Holbrook, the property belonging to the Bowers fund.

It was voted to expend $200 installing drinking fountains at North Billerica and Billerica Centre.

The town treasurer was authorized to borrow $30,000 in anticipation of taxes.

The total of the regular appropriations is $46,400, besides the special sums voted as mentioned above.

Appropriations for the year were voted as follows:

Moth	$ 1,000
Spraying elm beetle	150
Assessors	40
Schools	11,750
Medical inspection of schools	100
Sidewalks	500
Fire department	2,700
Forest warden	100
Town farm	500
Outside relief	800
Incidentals	1,000
Maintenance of public buildings	1,500
Constable, janitor and police	1,900
Cemeteries	900
Common	100
Treasurer's and collector's bond	160
Insurance	400
Tree warden	200
Board of health expenses	100

Salaries

Selectmen	475
Assessors	100
Overseers of poor	200
School committee	180
Town clerk	250
Town treasurer	150
Tax collector	400
Election officers	175
Fish warden	100
Auditors	150
Sealer of weights and measures	50
Registrars of voters	100
Board of health	150
Interest	1,900
Sinking fund and bond interest town hall	2,000
Sinking fund, water bond	1,800
Hydrants	2,000
Sinking fund, schoolhouse	1,750
Indexing records	50
Printing	500
Town notes	3,100
Street lighting	1,600
Memorial day	125
Macadam from St. R. R. excise tax	2,000
Highways	2,500

CHELMSFORD

Dr. E. D. Harris of Chelmsford yesterday notified the chief of the cattle bureau, F. W. Walker, that another possible case of glanders had been discovered. An investigation was made today. Several horses are under suspicion and their condition will be watched closely.

E. T. Adams, chairman of the board of selectmen of Chelmsford, received notification today from the state highway commission, that the sum of $6000 had been awarded the town, to be spent on Littleton street as a continuation of the present piece of state highway. It is estimated that this amount will nearly, if not quite, complete this road to the Chelmsford-Westford line.

Pearl Harmon has purchased of Walter Perham, a lot of land on the westerly side of Bridge street, in Chelmsford, adjoining that of his brother, Thomas A. Harmon. The lot contains about four and a half acres and has a frontage on Bridge street of 250 feet. The work of clearing the land was started today and later Mr. Harmon intends to build.

Woman's Safe Step to Better Looks

is not hard to find. If your eyes are dull—if your skin is sallow, or your complexion muddy; if you have no roses in your cheeks, do not bother with cosmetics. Don't risk harmful drugs. Get good, rich blood in your veins, and then you will have the bright looks and charm of perfect health.

BEECHAM'S PILLS

are wonderful aids to women and women's looks. If your blood is poor—if you are pale, weak and not up to the mark—your stomach and organs of digestion and elimination are the cause.

Beecham's Pills correct faults. They will help you to good digestion and active kidneys and regular bowels—to freedom from troubles—to purer life-making, beauty-creating blood. In all truth and seriousness, you will find that for good health and good looks, Beecham's Pills

Will Show the Right Way

In boxes with full directions, 10c. and 25c.

NIGHT EDITION

DEFENDANT WINS

Court Ordered Jury to Return Verdict in Insurance Case

Judge Morton Said He Would Report Matter to the Supreme Court—The Case of Laforce Vs. Vincent Called to Trial

The case of N. Haddad & Co., vs. Liverpool and London and Globe Insurance Co., an action of contract, which was opened yesterday at the civil session of the superior court, Judge Marcus Morton presiding, was resumed this morning at 9.30 o'clock, but after Fred C. Church and Lucius F. Paulint, clerk for Mr. Church, had testified, the court announced that there was not sufficient evidence presented by the plaintiff to warrant the case going to the jury and ordered the jury to bring in a verdict for the defendant company.

This was an action of contract in which the plaintiff claimed that on or about the 14th of May he was interested in certain articles, stock in trade and merchandise, consisting principally of dry goods, to the value of $1000. That the goods were located in a store at 28 Suffolk street and through no fault of the plaintiff, a fire broke out in the store and the stock was damaged to the extent of $1000.

The plaintiff alleged that on January 6, 1907, a policy for $1000 on the stock was taken out through the local agency of the defendant company and that a premium was paid which kept the insurance in effect until January 6, 1909, and that during the interim, fire broke out in the store and destroyed the stock and the defendant company had not paid the insurance as per contract.

After the plaintiff's case had been presented, Judge Morton ruled that the plaintiff had not complied with a clause in the policy and therefore could not allow the case to go to the jury. He, however, will report the matter to the supreme court.

Laforce vs. Vincent

The next case taken up was that of Mrs. Margaret Laforce against John Vincent, the ad damnum being $2000. Farley and Tierney appeared for the plaintiff and William H. Bent for the defendant.

Mrs. Laforce, who testified on the stand that she is but 26 years old, occupied a tenement at 33 Tucker street belonging to Mrs. John Vincent, wife of the defendant. She was paying $1.50 per week for the tenement and on or about July 9th of last year decided to move to another building. She engaged a furniture man to move the household effects and alleges that while she was waiting for the moving man to put in an appearance Mr. Vincent came to the house and demanded that she pay him $1.50 which she owed him or he would not allow her to move the furniture.

It is alleged that Mr. Vincent said she would not move a piece of the furniture until she paid him the money. He then locked the door and sitting down on a chair kept Mrs. Laforce a prisoner in the house for two hours, it is charged. In the meantime the furniture mover was outside and unable to get in. Within a short time a rumor that there was trouble in the house was circulated and a crowd began to congregate in the street.

A police officer was called and he tried to straighten out the matter, but according to the plaintiff, he was unsuccessful. After remaining in the house for two hours, it is alleged, that Mr. Vincent opened the door and Mrs. Laforce, who was in a delicate condition, went to the tenement of a neighbor where she fainted. Later it was necessary to call a doctor and it is said that the latter found the woman to be in a nervous and hysterical condition, and for many months afterwards she suffered in body and mind and spent large sums of money for medicine and medical attendance.

NEW SENATORS

Were Sworn in at the Opening of Session Today

Seventeen Never Occupied Seats in That Body Before—Mr. Chilton Took Oath on Bible Given Him by His Mother—Sen. Bailey Wanted the Hour of Meeting Changed

WASHINGTON, April 4.—Notwithstanding that the initial ceremonies in the senate were quite secondary in interest to those in the house, there still was a large attendance in the galleries and the scene was animated. The spectators began to arrive early and before the beginning of the senate every seat had been taken and every available bit of space was occupied. The only ex-senator present was 88-year old Henry G. Davis of West Virginia, who appeared quite as spry as many of the younger men.

The ceremonies were brief and formal, consisting in the main of a brief prayer by the senate chaplain, Rev. Ulysses Grand Pierce, who petitioned that as a people we might be "delivered from strife within and warfare without."

The reading of the message calling the special session and the swearing in of the 30 newly elected senators then followed.

Of the senators sworn 17 were men who never before had occupied seats in the senate. Twelve were democrats and five were republicans, the new democrats being Messrs. Bryan of Florida, Chilton of West Virginia, Hitchcock of Nebraska, Johnson of Maine, Kern of Indiana, Lea of Tennessee, Martin of New Jersey, Myers of Montana, O'Gorman of New York, Pomerene of Ohio, Reed of Missouri and Williams of Mississippi. The new republicans were Lippitt of Rhode Island, McLean of Rhode Island, Poindexter of Washington, Townsend of Michigan, and Works of California.

The senators were sworn in in squads of four, the colleagues of the newly chosen men escorting them to the speaker's desk. The oath was administered by Vice President Sherman is clear and distinct tones which rendered his words audible throughout the densely packed chamber and galleries.

The first quartet comprised Messrs. Bryan, Chilton, Clapp and Clark of Wyoming and they and all who followed were cordially congratulated by the vice president. Mr. Chilton took the oath on a bible given him by his mother.

As soon as the last of the senators had left the vice-president's dais the roll of the senate was called. Eighty-six senators, within five of the entire membership, were found to be present, and Senators Gallinger and Baton were appointed a committee to wait on the president and notify him that the senate was in session and prepared to do business.

The only feature of the proceedings not on the program was introduced by Senator Bailey of Texas, who sought to have the hour of daily meetings of the senate fixed at 2 p. m., instead of 12 o'clock noon.

The suggestion was made in connection with a motion by Senator Brown of Nebraska fixing the hour of 12 as the time of meeting. Mr. Bailey sought to amend the motion by fixing the time at 2 o'clock, saying that very little business could be done at that hour for at least the next six weeks. He ultimately withdrew the amendment but with a promise to renew it later.

The senate at 12.55 p. m. took a recess till 2 o'clock to give the notification committee time to perform its services.

TODAY'S STOCK MARKET

NEW YORK MARKET

Stocks	High	Low	Close
Amal Copper	63	62⅝	62¾
Am Smelt & R	74⅞	74½	74¾
Am Smelt & R pf	104½	104⅛	104¼
Atchison	109⅞	109½	109⅞
Atch pf	102⅝	102⅝	102⅝
Balt & Ohio	104¼	104¼	104¼
Br Rap Tran	78⅝	77⅞	78⅛
Canadian Pa	227¼	226	227¼
Cent Leather	28¾	28⅛	28⅛
Cent Leather pf	99¼	99¼	99¼
Ches & Ohio	81½	81⅜	81⅜
Chi & Gt W	22	22	22
Consol Gas	145⅝	145¼	145¼
Den & Rio G	31½	31½	31½
Den & R G pf	17¾	17½	17¾
Dis Secur Co	35½	35½	35½
Erie	30⅝	30⅛	30⅛
Erie 2d pf	38	37⅞	38
Gt North pf	128⅜	127⅞	128
Gt No Ore ctf	62	61⅝	62
Illinois Cen	138	138	138
Iowa Central	16¾	16¾	16¾
Kan City So	34	34	34
Kan & Texas	33¾	33¼	33¼
Louis & Nash	145½	145½	145½
Missouri Pa	51⅞	50⅝	50⅞
N Y Central	106⅞	106¾	106⅞
No Am Co	71¾	71¾	71¾
Nor & West	108¾	108⅜	108½
North Pacific	126	124½	125⅞
Pennsylvania	126¼	125⅞	126
People's Gas	107⅝	107⅛	107½
Reading	156⅝	155⅛	156⅛
Rock Is	29¼	29¼	29¼
St Paul	121⅝	121⅛	121⅝
So Pacific	116¾	116¾	116¾
Tenn Copper	37½	37⅛	37½
Union Pacific	177½	176¾	177½
Union Pac pf	93¾	93¾	93¾
U S Rub	42½	42⅜	42½
U S Steel	78⅜	77⅝	78
U S Steel 5s	105⅝	105⅝	105⅝
Utah Copper	44¼	44¼	44¼
Wabash R R	16¾	16¾	16¾
Wab R R pf	38	37⅝	38
Western Un	73	73	73⅜
Wiscon Cen	71¾	71⅛	71⅜

Money Market

NEW YORK, April 4.—Prime mercantile paper 4-4¼ per cent. Sterling exchange easy at 484 for 60 day bills and 486.10-15 for demand. Commercial bills 483½. Bar silver 53⅛. Mexican dollars 46. Government bonds firm. Railroad bonds steady. Money on call steady 2⅜. Ruling rate 2¼. Last loan 2⅜. Closing bid 2. Offered at 2¼. Time loans easy, 60 days 2½-¾, 90 days 3¾-3, six months 3-3¼.

Cotton Futures

	Opening	Close
April	14.18 bid	14.31
May	14.33	14.41
June	14.12 bid	14.24
July	14.10	14.22
August	13.62-65	13.70
September Ofd	13.00	13.05
October	12.65	12.71
November		12.65
December	12.54	12.61
January	12.53	12.60

Boston Copper Market

BOSTON, April 4.—Nevada Consolidated furnished the only feature in the opening hours of the local copper market today, some selling developing and the stock dropping to 18. There was a rally later while the remainder of the list continued full and firm.

STOCK MARKET

WAS STRONG AT THE CLOSE THIS AFTERNOON

Increased Activity in the Final Hour—Northern Pacific the Most Conspicuous Figure—Active Group Only Slightly Above Yesterday's Last Quotations

NEW YORK, April 14.—Gains were recorded in the majority of cases at the opening of the stock market today. Exceptional strength was shown by Can. Pac., which jumped three points to 226¼, equalling its highest record. National Biscuit advanced 2 points, Union Pacific gained a point, and New Haven lost 1½.

The pronounced strength of the Canadian group had its effect on various trans-continental railroad stocks, which advanced briskly. Can. Pac. increased its gain to 4 points, Northern Pacific, Northwestern Duluth, South Shore & Atlantic pfd., Wis. Central, Pac. Mail, and Minneapolis, St. Paul & Sault Ste. Marie all rose a point or more. Associated Oil opened 4 points down to 55 and rallied on the next transaction to 58. Active stocks were easier at 11 o'clock. Reading reacted a large fraction.

During the morning the market was quiet. After a rise in the first hour prices declined again and by noon the bulk of the active stocks showed little change. Some issues which were influenced by particular causes fluctuated widely. Expectations that the reciprocity agreement would be ratified was responsible for the buoyancy of the Canadian group and the improvement of the Hill stocks. National Biscuit touched 140½, an over-night gain of 4½, the buying stimulated by predictions that an extra dividend was in prospect. American Woolen reversed its recent course and moved up more than a point. Bonds were steady.

When the selling stopped the list sank into a state of apathy and scarcely varied.

The undertone became heavy in the afternoon but the selling did not drive the representative stocks much below where they left off yesterday.

The market closed strong. The closing was marked with increased activity of strength in which Northern Pac. was the most conspicuous feature. The active group was for the most part only fractionally above yesterday's final quotations.

BOSTON CURB MARKET

Stocks	High	Low	Close
Acme Consol	6½	6	6
Amal Nev	11½c	10½c	11c
Bay State Gas	26c	26c	26c
Cactus	13c	13c	13c
Davis-Daly	1½	1½	1½
Ely Consol	19c	19c	19c
First National	2	2	2
Goldfield Cons	6⅛	6⅛	6⅛
La Rose	4½	4½	4½
Majestic	31c	30c	31c
McKinley	1¾	1¾	1¾
Ohio Copper	1½	1½	1½
Raven	20c	20c	20c
R I Coal	4⅛	4⅛	4⅛

Cotton Spot

Cotton spot closed quiet, 10 points higher. Middling Uplands 14.50; Middling Gulf, 14.75. No sales.

BOSTON MARKET

Stocks	High	Low	Close
Allouez	32	32	32
Am Ag Chem pf	101⅝	101	101¼
Am Tel & Tel	145¼	145	145
Am Woolen	34¼	33¾	34¼
Am Woolen pf	89½	89	89
American Zinc	25	25	25
Arizona Com	13½	13½	13½
Atlantic	4	4	4
Bos & Corbin	12¼	12	12
Boston & Maine	116	115¾	116
Cal & Arizona	51	50	50¼
Copper Range	62	60	60
Daly-West	4⅞	4⅝	4⅞
Fitchburg pf	127	125¼	127
Granby	32½	30	31
Greene-Cananea	6⅝	6⅜	6⅜
Indiana	13	12¾	12¾
Isle Royale	13¾	13	13
Lake Copper	32¾	32¼	32½
Mass Electric	17¼	17¼	17¼
Mass Gas	92	92	92
Mass Gas pf	96¼	96½	96¼
Miami Cop	19¼	19¼	19¼
Mohawk	38	38	38
Nevada	18⅝	18⅛	18⅛
New Eng Tel	45	43	45
Newhouse Mines	85	85	85
North Butte	28¾	27⅝	27¾
Osceola	106	106	106
Quincy	67½	67⅛	67½
Shannon	10⅛	10	10⅛
Superior Copper	34¼	34	34¼
Superior & Pitts	14⅜	14¼	14¼
Swift & Co	101⅜	101⅜	101⅜
Tamarack	40	40	40
Trinity	4⅛	4⅛	4⅛
United Fruit	183	183	183
United Sh M	56¼	56	56
Un Sh M pf	28¾	28¾	28¾
U S Coal & Oil	30½	30½	30½
U S Smelting	34	34	34
U S Smelting pf	46⅛	45½	45¾
Utah-Apex	2½	2⅜	2½
Utah Cons	13⅛	13	13
Winona	7¼	7¼	7¼
Wolverine	110	110	110

PAROLED MAN

SAYS THAT HE PREFERS TO GO TO PRISON

STILLWATER, Minn., April 4.—"Sinbad the Sailor," whose real name is Charles Price, and who has been out of Stillwater state prison since August, 1910, on parole, has voluntarily returned to the prison.

Price told the officers he was afraid temptation would be too great for him and that he did not want to violate the conditions of his parole.

During his term he developed great skill in producing freak plants and grew mammoth lemons by grafting grape fruit on lemon trees.

LOSS IS $50,000

Big Fire in a Factory in East Dedham This Afternoon

DEDHAM, April 4.—One of the largest buildings of the Cochrane Manufacturing Co. of East Dedham caught fire shortly after noon today and more than a score of the employes, including a number of women, were forced to make their escape by the windows. The local department fought the flames for an hour and then summoned help from Hyde park and Westwood. The loss was expected to reach $50,000 covered by insurance.

APRIL NINETEENTH

Good Progress in Arrangements for Big Celebration

The work of the letter carrier who delivers and collects the mail at city hall, has been very materially increased since the beginning of arrangements for the April 19th celebration. Mayor Meehan's correspondence has taken a tremendous jump and the office of the state aid department has been divorced from its usual calm and is now the centre of great activity. The different committees connected with the celebration report progress.

State Aid Superintendent George E. Worthen is secretary of the general committee on arrangements for the celebration and the assistant superintendent of state aid, Miss Mary F. O'Brien, is also assistant secretary to the secretary of the general committee, so that the bulk of the business having to do with the celebration is done in the state aid office.

Thousands of letters and circulars are being sent out from the state aid office and every letter and circular calls for an answer. Invitations have been sent broadcast and in most cases letters of acceptance have been received.

The housing of the visitors and the procuring of halls are two of the propositions that the committee are up against. Reunions will be the order of the day and it will be necessary to have halls for that and other purposes.

Mr. Jesse D. Crook, owner of Odd Fellows building in Middlesex street, has offered his hall free of charge to the committee. Secretary John H. Murphy of the board of trade is in receipt of the following letter from Mr. Crook:

Lowell, Mass., April 3, 1911.

John H. Murphy, Esq.,
Secretary Lowell Broad of Trade,
Lowell, Mass.

My Dear Mr. Murphy:

If the committee in charge of the April 19th celebration has any use for my Hamilton hall on that date, I will be glad to tender it to it without cost.

Very truly,
Jesse D. Crook.

Finest in the world for Men and Young Men

Allenbury System
FIFTH AVENUE NEW YORK
Clothes

Sold exclusively by

MACARTNEY'S APPAREL SHOP, 72 Merrimack St.

CUNARD LINE
WHITE STAR LINE

For rates, sailings or whatever information desired, call on the local agents.

J. F. O'Donnell & Sons
324 Market st., cor. of Worthen

Representatives of the leading European steamship lines. Now is the time to send for your relatives or friends across the water. Lowest rates.

SPRUCE EDGINGS

Thoroughly dry Spruce Edgings in $1.00 and $2.00 loads. Nothing as good for quick cooking and kindling other fuels. Prompt delivery. Telephones 1180 and 2480. When one is busy call the other.

John P. Quinn
Office and Yards Gorham and Dix Sts.

Its Like This

That Zyno is the only blood tonic and the best you can take this spring.
GOODALE'S DRUG STORE

If you want help at home or in your business, try The Sun "Want" column

Carroll Bros.
PLUMBERS, STEAM FITTERS AND SHEET METAL WORKERS
36 Middle Street Telephone 1650

SOCIAL TEN
CIGAR
is a leader and is so acknowledged by all smokers

R. H. HARKINS, Manufacturer
912 Gorham Street
LOWELL, MASS.

Don't Loaf

Loafing is poor business. If you are out of work seek employment through THE SUN want column. It's cheaper than shoe leather. Try it.

PILLSBURY'S
THE FLOUR
UNEQUALED

WE CARRY A COMPLETE LINE OF
Household Furnishings
AT LOWEST PRICES, AND ARE SOLE AGENTS IN LOWELL FOR THE DELEBRATED
Crescent Range

PETER DAVEY, 134 Market Street
Telephone Connection 79-2
Furniture Dealer Undertaker
Funeral Director

DENOUNCED INFORMER

DeMarinis Said That Abbatemaggio Was a Thief

Startling Evidence at the Trial of the Camorrists Today—Witness Admitted That He Was a Usurer

VITERBO, Italy, April 4.—In forging the chain of evidence against the 36 camorrists who are on trial here charged with the murder of Gennaro Cuoccolo and his wife, Maria, the carabineers claimed to have found in Guiseppe DeMarinis' room a postal card addressed to him by Luigi Arena and asking for the death of Gennaro Cuoccolo because he had betrayed the writer to the authorities. In telling the story of the murders Gennaro Abbatemaggio had said that such a postcard had been written and that immediately on its receipt by DeMarinis the assassinations were planned. Abbatemaggio, the informer, also said that DeMarinis also took possession of Cuoccolo's ring for the purpose of sending it to Arena, who was in prison, as evidence that he had been avenged. Subsequently the carabineers claimed to have found the ring at the home of a woman friend of DeMarinis.

Replying to questions by President Bianchi, DeMarinis said that Arena had never written him. He could not recall ever having met the witness. He denied that he had received the ring supposed to have been taken from the hand of the dead man. As for the Cuoccolos he did not know either of them. At the time of their deaths he was in Naples.

DeMarinis admitted that he was a usurer, but said he was innocent of the crimes charged. He added:

"Abbatemaggio was for a time my stableboy, receiving from me $15 a month. He proved a very bad young man. He stole a gold chain from my porter, assaulted the porter's sister and bit my coachman, drawing blood.

"When I heard of his foul deeds I dismissed him from my employ, saying: 'Tell that ruffian never to come into my presence again; otherwise I will cripple him with a club.'"

This was the cause of Abbatemaggio's rancor, leading to the present attempt at a terrible revenge.

COMMERCIAL TREATY

Between the United States and Japan Ratified

TOKIO, April 4.—Ratifications of the Japanese-American commercial treaty were exchanged this afternoon at a luncheon given at the palace by the emperor in honor of Ambassador O'Brien. Premier Katsura and Foreign Minister Komura were present at the luncheon, preceding which the emperor received Mr. O'Brien in private audience.

During the audience his majesty congratulated the diplomat upon the share which he had in the negotiations which made closer the relations between the two countries and entrusted him with a verbal message for President Taft, in which the American executive is complimented on the conclusion of a treaty on which Japan places the highest possible value.

After the luncheon, the emperor personally handed to Mr. O'Brien an English translation of his formal address to President Taft.

The Anglo-Japanese commercial treaty has been signed and will be published tomorrow.

NEW YORK CRIME

Heated Words by Gaynor and Corrigan

NEW YORK, April 4.—Whether or not New York is really experiencing a crime wave, it is experiencing one of the most violent waves of discussion in many years over police matters.

The controversy received impetus yesterday from several quarters, including a statement by Mayor Gaynor in answer to the charges by Magistrate Joseph B. Corrigan that crime was rampant and the police dormant.

"Do not persist in asking me about Corrigan," the mayor replied. "He is one of those in this city whose heads are filled with vice and crime. How did their heads get so filled with vice and crime? You only have to follow them around at night to find that out. Let those who want to befoul this city and picture it as a shameless and vicious place go right on. Those of us who have to deal with the city intend to go right on with the large things which confront us."

Magistrate Corrigan merely smiled when the mayor's statement was shown to him.

"I do not think that I will say any more now," he said, "as the matter is where it belongs—before the grand jury. Besides, this is not a personal quarrel and the issue is not one of personality."

"The squeal book," a record which the police keep of crime, and which Magistrate Corrigan has charged, will show countless cases that have been kept from the public, is also to be inspected by the grand jury.

"If there is any laxity on the part of the police, it is because they are unable to learn what is required of them." This was the view of William E. Murphy, a former police sergeant, before he testified in the grand jury yesterday.

Police Commissioner James Cropsey was the last witness of the day, but the nature of his testimony was not disclosed.

BOSTON MAN

ENTERED AN ATTACHMENT AGAINST BILLERICA WOMAN

John S. Crossman, of Boston, through his counsel, filed at the court house in Gorham street this morning an attachment of $1100 against Catherine Harnden of Billerica.

SLIGHT FIRE

CAUSED BY CHILDREN PLAYING WITH MATCHES

At 9.30 o'clock this morning a portion of the fire department was called to a tenement block in Faulkner street, owned by the Bay State mills, for a slight fire caused by children playing with matches. The blaze was quickly extinguished and the damage was slight.

BALLOON RACE

May be Started in Kansas City

NEW YORK, April 4.—The claims of Kansas City as the starting point of this year's national balloon race are strongly urged on the Aero club of America, which meets here today to decide on a place for a start of the big event. A committee of the club has visited the various cities which have solicited the honor and is ready to report its findings.

Other matters on the program of proposed action in aeronautic matters today include ratification of an agreement between the Aero club and the national council of the club upon spheres of activity, the club to take international events in charge and the council to govern national affairs.

MILEAGE RATES

Matter Put Up to Railroad Board

BOSTON, April 4.—An order was introduced into the house today requesting the railroad commission to report on whether there has been any increase in mileage passenger rates by the railroads of the state or any change in the reckoning of mileage and whether any such increase, in case it had been made visible, were justifiable. The railroad commission is ordered to report on the questions before May 1.

The order was laid over until tomorrow.

There has been considerable agitation the past week over the question that the mileage on the Boston & Maine had been recently increased and the chairman of the railroad commission stated yesterday that the matter was being investigated.

CALLED OFF

THE MATCH BETWEEN WOLGAST AND McFARLAND

LOS ANGELES, Cal., April 4.—According to Tom Jones, Ad Wolgast's manager, the match between Wolgast and Packey McFarland, which was to have been staged in New York, has been declared off. Jones says he has received numerous warnings against allowing Wolgast to meet McFarland, who, Jones declares is a welterweight, and he sees no reason for his taking a chance against a man who cannot make the weight.

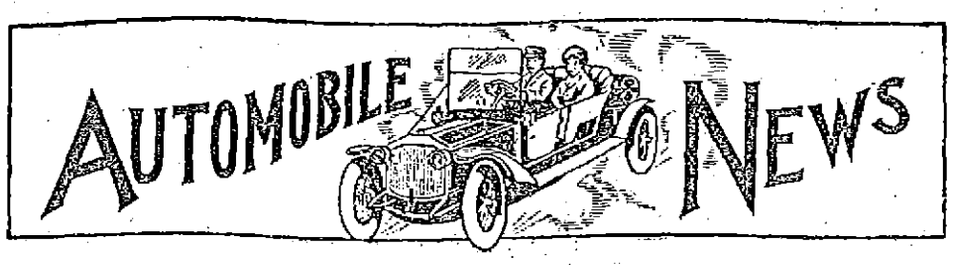

BRIGHT OUTLOOK

Many Automobiles Sold Last Week

GOOD PROSPECTS OF FUTURE SALES

Local Automobile Dealers Well Satisfied With Business Thus Far This Season and Look Forward to Big Increase Over Sales of Last Year—Many Cars Being Overhauled and Repainted

Business continues to be prosperous with the local automobile dealers and many who a few weeks ago looked glum are now beginning to wear broad smiles, for during the past week a number of orders for automobiles were taken and many deliveries made. While some of the dealers have many new cars on hand ready for immediate delivery there are others who have received orders beyond their expectations and will be unable to fill the orders for several weeks.

The question as to whether the people are purchasing runabouts or big touring cars is a debatable one. Some of the local dealers claim that there has been what might be called a run on big cars, while on the other hand others claim that there will be a wide variance between the number of small and large cars sold this season, the small cars being the preference.

Many people who desire to keep pace with the new styles have turned in their last year cars and have either received or will receive new cars. It is said that there is not much difference between the cars of last season and this, but that is where they are mistaken. There is a big improvement in the body of the cars, the fore door bodies predominating, but the biggest improvement has been made in the engine and as everyone knows the engine is the principal factor when it comes to the purchase of an automobile.

If the number of cars sold during the past week can be taken as a criterion for the next several weeks the local dealers will be able to show a good balance on the right side of the ledger.

The automobile editor of The Sun yesterday received one of the handsome souvenir watch fobs which the Henderson Motor Sales Co., general sales agents of the Cole Motor Co., of Indianapolis, Ind., is presenting to its agents and purchasers of Cole cars. The pendant, which is oval in shape, is of rolled gold and bears a miniature engraving in enamel of a Cole car on one side. The fob is the gift of Mr. H. C. Bradfield, formerly of the Boston branch of the Cole Co., who is now in the advertising department of the Henderson Co. at Indianapolis. Mr. Bradfield is well known in Lowell, he having been a frequent visitor in this city while he was located in Boston. It was he and Mr. Habich of Boston who brought the Cole 30, which won the Massepequa Sweepstakes at the last Vanderbilt cup race, to Lowell during the latter part of last year.

Those who went automobiling last Sunday found the weather very severe, yet there were hundreds of enthusiasts who braved the cold and high wind and made long runs. The people who have been driving their cars all winter did not mind the cold, but those who were taking the initial trips of the season did not enjoy their rides. The weather is a trifle too cold as yet to go touring.

Edward E. Sawyer, vice president of the Union National bank, has ordered a Hudson through the agency of George R. Dana, and Frederick W. Sherman, of the Sherman-Moore Co. will soon appear on the streets with a new Hudson car.

Mr. Herford N. Elliott, the well known real estate dealer, has contracted with George R. Dana for a Stevens-Duryea, Model AA chassis with special roadster body. This is a six cylinder, 43.8 horse power machine and it is expected that the body builders art will be well exemplified in the same.

George R. Myers, the Bridge street provision dealer, is one of the latest recruits to the army of automobilists. Mr. Myers is a great lover of horse flesh and has owned some of the finest specimens ever brought to this city, but the call of the "benzine car" brought him into line and now he can be seen daily speeding through the streets in a racy looking fore door Maxwell runabout with bucket dash.

Edward R. Clark of Chelmsford, is one of the automobile enthusiasts who believes that the steamer is better than the gasoline machine, and he is now driving about in a new Stanley steamer, Model 71. The car is a neat looking craft and is rated at 20 horse power.

William L. Robertson, of the Robertson Co. in Prescott street is attracting considerable attention with his new Cole 30. It is a five passenger fore door touring car, neat in appearance, develops more power than its rating, and is one of the classiest cars in the city. Mr. Robertson has the distinction of owing the only Cole 30 in this city, but he is so enthusiastic over the machine that no doubt before long there will be several of that make owned by Lowell people.

Mr. George R. Dana of the East Merrimack street garage is daily expecting the arrival of two Hudson roadsters with fore door bodies. He has received a communication from the factory that these are the only two cars of this particular style that can be delivered to him this season. The cars in question are of the latest model turned out by the factory.

Business is rushing at the Moody Bridge garage. Many sales have been made so far this season, the repair and overhauling department has considerable work on hand and half a dozen men are busily engaged in the painting department repainting bodies of cars.

The Oakland car, which proved to be a favorite last year, is handled at the Moody Bridge garage and many sales of this special make have been made this year. The Lowell Pharmacy has purchased a model 24 Oakland, as has Dr. S. D. Bellchumeur and another car of the same make and model has been delivered to William H. Higgins.

S. C. Peterson of Shirley has purchased a demitonneau Oakland through the Moody Bridge garage.

Victor Pigeon of Folge Village has purchased a Maxwell car.

The Buick car which has been purchased by Farrell & Conaton will in all probability be transformed into a light business vehicle.

Gottlief P. Thumb, brewmaster at the Harvard brewery, has purchased a fore door Oakland 40 five-passenger touring car. This is one of the neatest models turned out by the Oakland company and its beauty is exceeded only by its power.

The Moody Bridge garage proprietors have sold a Model 24 Oakland to Wallace Butterfield of Tyngsboro.

Frank D. Donovan, agent for Lowell and vicinity for the Interstate car, reports excellent prospects for a busy season. Next week he will have an Interstate $2700, fully equipped car in this city for demonstrations, and would be pleased to demonstrate this car to all prospective purchasers. The Interstate $3700, has been on exhibition in Boston this week and has created a furore among automobilists in the Hub.

Councilman Arthur Genest has purchased a Fuller surrey through the Moody Bridge garage agency.

Many automobile owners who had cars last year and were well satisfied with them have had them overhauled and repainted during the winter. Mr. Maurice O'Donnell's Oldsmobile looks resplendent with a new coat of paint and Assessor Albert Blazon's Buick looks like new with its fawn color coating. Dr. Boyden H. Pillsbury's Wayne also looks altogether different with its new color on.

Mr. Ira Morse's Pope-Hartford in which he and his wife and Omer Deschenaux made a trip across the continent a year ago last summer is receiving a complete overhauling at the Moody Bridge garage. The engine and transmission are being "returned" and the body is being repainted. When it leaves the garage it will look like a new car.

"I am of the opinion that this season will be one of the most successful so far as sales of automobiles are concerned since the automobile came to this city," said Frederick B. Emerson of the Lowell Automobile corporation, to the automobile editor of The Sun this morning. "We have been doing a good business, have sold many cars and there are many prospective purchasers who will soon come to the front and order cars." Mr. Emerson, assisted by Thomas B. Hustwick, has succeeded in selling a great many of the various models of the popular Buick car, and several big Oldsmobiles have been turned over to local men during the present season.

Dr. Larrabee of Tewksbury has purchased a Model 32 Buick runabout which he intends to use in visiting his patients as well as for pleasure.

The Lowell Automobile Corp. has delivered a Model 31 Buick touring car to Mr. John Nolan.

Frederic J. Flemings, a dealer in paper and twine, is enjoying the pleasures of automobiling in his new Buick runabout.

One of the recent purchasers of a Model 32 Buick runabout is Dwight M. Pratt.

PATRIOTS' DAY

Will Mark Opening of Touring Season

The formal opening of the automobile touring season will be on April 19th, and almost invariably all of the Lowell auto owners who are at leisure will make a trip through historic Concord and Lexington. While the trip is what might be considered a comparatively short one for an automobile tour, if a person wants to see all of the different points of interest in the two places he will find when he reaches home that his cyclometer has registered many more miles than he anticipated.

It is difficult for a person who does not own an automobile, or who is not fortunate in having a friend who will person wants to see all of the different places of interest in Concord and Lexington, but with the self-propelled vehicle every place of importance can be visited.

By about the first of May, when the weather has moderated and the roads are in better condition, touring will begin in earnest and every Sunday will find the Lowell enthusiasts on the road making a tour of the beaches or going on "blind tours" through the country.

GIANT MERCEDES

Entered in International Sweepstakes

Teuton motor makers are offering America a sensation for the 1911 automobile racing season by sending across the Atlantic a speed monster from the Daimler Mercedes factory which has time-annihilation reduced to a minimum. This great steel steed carries beneath its hood a motor with 583 cubic inches piston displacement and is the largest Mercedes car ever imported into America.

Spencer Wishart of Port Chester, N. Y., a young racing pilot who has won many big events, in this same make of car has purchased the new creation and his entry in the 500-mile International Sweepstakes race at the Indianapolis Motor Speedway to be run on Memorial Day, May 30, was the first announcement of the dimensions of the metal mount which he will drive this year. The cylinders have a 5.1 inch bore and the pistons a 7.1 inch stroke, showing that the German makers still believe in the speed and endurance possibilities of the long-stroke motor.

The car is light in weight for it weighs but 2400 pounds, which is almost down to the minimum for the race, the limit being 2500 pounds, while the piston displacement of the Speedway classic is placed at 600 cubic inches. Wishart will take the big car to the Indianapolis track about the first of May to begin his tuning for the long event. The speed requirement of 75 miles per hour does not worry the young driver for his car has shown better than 110 miles per hour in the German tests.

The car was ordered by the owner and driver when he was in Germany late last year and several months have been spent in the making. The careful German mechanics build racing cars more slowly than those of any other nation but when the cars are completed they are certain to run—and run well.

This is the first foreign car to be entered in the long grind, but the Speedway management has been advised that a half-dozen of the best cars manned by foreign drivers will be in line for the start before the close of the entries. Among those who are now planning to come over after the $35,000 purse are Hemery in a Benz, Nazarro and Wagner in Fiats, Lancia, and a team mate in Lancia cars, Rigal in a Bayard-Clement, the three-car team of the Lion-Peugot company, while the Metallurgique company of Belgium will probably send over a car for an American driver to take through the event.

Herbert Lytle, the dean of American pilots, is after a Napier, while "Wild Bob" Burman is undecided between a Buick "100" and a Mercedes. If the Cossack of the motor car decides on the Mercedes the Germans will have another monster ready for the event.

Fourteen entries have been made for the race, which is three months away. Lewis Strang, Louis Larsonneur and Joe Jagersburger in Case cars, C. B. Baldwin in an Inter-State "60," Johnny Aitken in a National "40," Frank Fox and Louis Disbrow in Pope-Hartfords, Harry Knight in a Westcott, Joe Dawson and another yet to be nominated in Marmons, Will Turner in an Amplex, Gil Anderson in a Stutz, and a Simplex1 which will be driven by either Joe Matson or Ralph DePalma are the cars and drivers thus far named.

The fortune in gold has brought the drivers new hope for riches won behind the wheel and it is assured that thirty-five of the master speed creations from all over the world will be in the event. The first prize of $10,000, with $16,000 more divided in nine other prizes, has been the real reason for the building of more special racing motors than any other one race purse ever offered.

"International Champion" is to be the title for the winner and the best driving talent in the world is after the glory of the name—and the gold that goes with it.

GLIDDEN TOUR

Starts in Washington—Ends in Ottawa

The date of the start of the 1911 National Reliability Tour of the American Automobile association, known as "The Glidden Reciprocity Tour," has been officially fixed as Monday, June 19th, from the national capitol, Washington, D. C., with the finish at Ottawa, the capitol of the Dominion of Canada, June 26th, with one day to be devoted to a hill climbing contest en route, the performances of the cars in the hill climb to be a factor in determining the final awards.

The approximate distance of the tour is 1090 miles.

Mr. David Beecroft, of Chicago, has been appointed referee, and Mr. F. E. Edwards, chairman of the A. A. A. Technical committee, is to have charge of the technical work.

The pathfinding and pilot work will be done by the Touring Information bureau of the A. A. A.

The business management of the tour will be conducted by the contest board.

The run will be in seven divisions, the classification being as follows:

Classification of Cars

Touring car class—Touring cars shall be divided into seven divisions of Class A as follows:

Division 1A	$800 and under
Division 2A	$800 to $1200
Division 3A	$1201 to $1600
Division 4A	$1601 to $2000
Division 5A	$2001 to $3000
Division 6A	$3001 to $4000
Division 7A	$4001 and over

Runabout class—The runabouts, miniature tonneau, surreys and single or double rumble-seated cars shall be divided into seven divisions of Class A as follows:

Division 1A	$800 and under
Division 2A	$801 to $1200
Division 3A	$1201 to $1600
Division 4A	$1601 to $2000
Division 5A	$2001 to $3000
Division 6A	$3001 to $4000
Division 7A	$4001 and over

Touring cars and runabouts will not compete together in the same class, and in determining the price classification the cost of extra equipment will not be used in computing the prices of the cars for classification.

The average speed that shall be maintained by the contestants in the touring car and runabout classes in their respective divisions will be:

	Per hour
Division 1A	18 miles
Divisions 2A and 3A	18 miles
Divisions 4A, 5A, 6A and 7A	20 miles

All cars to avoid penalty will arrive at checking stations as per their schedule, plus additions, if any, to the running time for delays on account of tire troubles.

The full details, as to the rules and regulations, have not yet been announced by the contest board, but the conditions which will prevail along that tour are, unquestionably, pre-determined. These rules, it is believed, will cover almost every imaginable situation and, what is equally valuable, will define fixed penalties for different things, the schedule of same being absolutely and clearly defined, from which there will be no deviation.

MAKE YOUR BOOKINGS NOW FOR

Easter Wedding Parties

Local or Out-of-Town Trips a Specialty

FAMOUS AUTO MERCER'S LIVERY

THERE and BACK ALWAYS

Cars Kept at City Hall Garage. Office and Garage, 1911-1. Residence 1911-2.

COPYRIGHTED

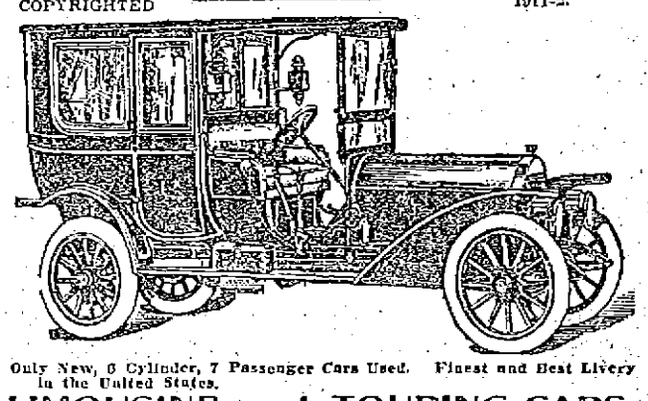

Only New, 6 Cylinder, 7 Passenger Cars Used. Finest and Best Livery in the United States.

LIMOUSINE and TOURING CARS

ED. H. MERCIER, Prop.

145 MOODY STREET 20 BERTHA STREET

MEN'S MISSION

Large Attendance at Immaculate Conception

From all parts of the city, men flocked to the Immaculate Conception church last night to attend the mission service. The fame of the Dominican Fathers as preachers and missionaries has spread throughout the city, and so crowded was the church last night, that Father Ripple was forced to remark prior to delivering the sermon, that last week the priests had told the women who made the mission that they were to be complimented on the grand showing they made and the only hope the fathers had was that the men would be equally as earnest in their retreat and would turn out in as large numbers as did the women. He confessed that the fathers had some misgivings as to the realization of their hope so far as the men are concerned, but the attendance last night, he said, satisfied the missionaries that the number of men making the mission will exceed their expectations and will be greater than the number of women present last week.

The service last night opened with an instruction on the Rosary by Rev. Fr. Stanton who urged the men to practice this beautiful devotion to the Mother of God. The Rosary was then recited, after which the sermon was delivered by Rev. Fr. Ripple. He talked of man's ambition to succeed in worldly affairs and said, that the man who accomplishes this end is the one who takes advantage of his opportunities. Those who fail, he said, are the ones who neglect to see the chances offered them and allow them to slip by. He paid a grand tribute to General Grant who he said was one of the noblest generals our country ever knew, a man who rose from humble position in the army to become the head of our nation, simply because he saw the opportunities offered and knew enough to take advantage of them. Then the preacher pointed out that it is more necessary for us to seek opportunity to advance our spiritual interests than it is to improve our standing in worldly affairs. He explained the opportunities offered by God to men to make their peace with their Creator and enjoy that happiness that comes to a man with a contented mind and a clear conscience.

The services this morning were largely attended, the church being crowded at the 5 o'clock mass.

At 6.55, Fr. O'Leary celebrated mass for the children and instruction was given by Fr. Stanton. The children made their confession this afternoon at 3.30 and tomorrow morning all those who have made their first communion will receive.

The missionary fathers are desirous that the men should go to confession early in the week in order that there will not be a great rush in the last few days.

The services tonight will begin at 7.30.

THE C. M. A. C.

TO HOLD A GREAT FESTIVAL IN MAY

The committee in charge of the coming festival of L'Association Catholique, to be held May 12 and 13 in commemoration of the 22d anniversary of the foundation of the society, held an important meeting in the club rooms Sunday. This meeting was presided over by President Xavier Delisle and many important questions were settled, among them being the choice of the presidents and vice presidents of the different tables.

The affair will be held in C. M. A. C. hall and promises to be a real success as usual. Among the attractive features will be the military drills by a number of companies from the French American Volunteer brigade. A number of these guards will be invited to attend and it is expected that the guards of this state will be present in a body.

The tables and those in charge will be as follows:

Candy table, president, Adelard Payette, vice president, George Simard; flower table, president, Urgele Fayreau, vice president, Henri Simard; refreshment table—president, Armand Lavoie; vice president, Wilfrid Achin; ice cream table—president, Wilfred Vigeant; vice president, Adelard Bourque; variety table—president, Edmond Matte; vice president, Adolphe Brassard.

The program committee is as follows: Xavier Delisle, Armand Lavoie and Adolphe Brassard.

DENMAN THOMPSON

IS NOT YET OUT OF DANGER

WEST SWANZEY, N. H., April 4.—There was no perceptible change today in the condition of Denman Thompson, the well known actor, who is seriously ill with uremic poisoning at his home here. The attending physician said today that Mr. Thompson was no worse and that while he could not yet be considered out of danger his condition was such as to give encouragement to the belief in his ultimate recovery.

Automobile Directory

INTER-STATE Frank D. Donovan, 388 Market street. Tel. 1249-2, or 268-2.

MATHESON-SIX Merrimack Valley Garage, 548 Moody st., near Paytucket st. Layhon, Queen & Glynn, Props. Tel. 1276.

MERCIER'S FAMOUS AUTO LIVERY City Hall Garage. Phone—Office & Garage, 1911-1; Residence, 1911-2

CONDUCTOR DEAD

Was Killed in Electric Car Accident

ROCKVILLE, Conn., April 4.—George Ferguson, a conductor on the Hartford, Manchester & Rockville Ry. Co. line, was instantly killed last midnight while his car, taking a sharp curve here, jumped the tracks, threw him to the street and toppled over on him. His skull was crushed against the curbstone. The motorman, James A. Wilcox, was injured but not seriously, while two men passengers escaped with a shaking up. The car is said to have taken the curve at high speed. Ferguson was about 30 years old and married.

GOVERNOR FOSS

Names April 29th as Arbor Day

BOSTON, April 4.—In a proclamation urging the planting of seeds and shrubs and cooperation in the suppression of the gypsy moth, especially by school children, Gov. Foss today appointed April 29th as Arbor day. While the day has never been a holiday since its establishment ten years ago it has been generally observed by agricultural and horticultural societies, by prominent public officials in the planting of trees and by the schools.

In Every Room In Your Home

Parlors and reception rooms are beautified—bedrooms made more comfortable and sanitary, nurseries more cheerful, healthful and attractive—the appearance of every room in your home made more effective, and housework made easy by the use of

RIXDORFER

Parkett Floor Covering

[It comes in Rolls]

It comes in rolls, 78 inches wide, in beautiful inlaid, natural wood designs, and is vastly superior to carpets or parquetry flooring. Economical, more easily cleaned and kept in perfect condition. Practically indestructible. No loose inlays or boards, and no cracks or crevices to accumulate dust and dirt. A wonderful floor covering it will repay you to come and see demonstrated.

ADAMS & CO.

174 CENTRAL STREET

THE LOWELL SUN

JOHN H. HARRINGTON, Proprietor

SUN BUILDING, MERRIMACK SQUARE, LOWELL, MASS.

Member of the Associated Press

THREE DOLLARS PER YEAR. TWENTY-FIVE CENTS PER MONTH

The sworn daily average circulation of The Lowell Sun for the year 1910 was

15,976

Sworn to by John H. Harrington, proprietor, Martin H. Reidy, business manager, and Alfred Pilotte, pressman, of The Sun, before me, January 2, 1911. J. JOSEPH HENNESSY, Notary Public.

The man who sets his house on fire by burning rubbish on a windy day requires the attention of the police.

The man who is continually annoyed by mischievous boys and brought to court for interfering with them is a subject for sympathy.

THE BRUSH FIRES

The number of brush fires during the last few days was quite alarming, and they were nearly all set by boys. If the firemen would locate the parties who set the fires and turn them over to the police there would be fewer of these fires. Moreover the youngsters would be taught to stop this dangerous amusement of lighting brush fires.

SATURDAY NIGHT CLEAN-UP NEEDED

The condition of some of our principal thoroughfares on Sunday was really disgraceful. Some of the "sparrow men" on quitting work on Saturday left piles of papers, dirt and rubbish in the gutters and these were scattered about by the winds of Sunday, much of it rising in the air to choke and blind the passersby. The street department should clean up the principal business thoroughfares every Saturday night so as to prevent such disagreeable conditions as prevailed last Sunday.

FREE TRADE WITH CANADA POSSIBLE

There is a growing sentiment in favor of tearing down the tariff wall between Canada and the United States, as wholly injurious to both countries and quite as absurd as would be a tariff wall between any two of the American states.

In all probability the democrats in congress will move to empower the president to lower the duty on articles imported from Canada whenever Canada is willing to place them on the free list. That would tend towards ultimate free trade with Canada.

PROTECTING MUNICIPAL RECORDS

The state commissioner of public records is authority for the statement that the records held at the capitol on Beacon hill are reasonably safe against danger from fire. The state library is protected by fire-proof construction, metal doors, non-combustible floors and book racks of steel. That is all very well, but buildings of this kind have often been burned. The commissioner of public records can compel towns and cities to provide fire-proof receptacles for their records, and it is his duty to see that all have made ample provision in this direction. It was a source of gratification that in the big Chelsea fire the records were not destroyed; and since then a good deal of attention has been given the matter by protecting municipal records. The Massachusetts law in this respect is much needed in New York.

SCHEDULE K SHOULD GO

In the coming extra session of congress it is likely that schedule "K" will receive some attention. We cannot conceive of a democratic body letting even an extra session pass without an attack on a schedule under which women's clothing is taxed 165 per cent., stockings 76 per cent. and blankets 165 per cent. It is alleged that the woolen interests are preparing to march on Washington but these special interests will probably find it to their advantage to remain at home. Aldrich is not in power to grant them what they want, while Cannon is no longer wielding the gavel in the house and ready to push through anything bearing the republican label. After passing the reciprocity measure it would be well if congress reduced the duties provided for in the woolen schedule.

MEDICAL INSPECTION IN LAWRENCE

Mayor Cahill of Lawrence, after looking into the medical inspection in the schools, thinks that the work for which the city pays $3000 could be well done by one man for $1200. But if two were employed the results might be very much better and there would still be saved $600 which would help pay a nurse for following up the cases and seeing that the directions of the physicians be carried out. Mayor Cahill is convinced that the school physicians do not find much except swollen tonsils and cases of adenoids, while incipient cases of tuberculosis and other specific diseases are seldom detected. In Lawrence there seemed to be a lack of harmony between the teachers and the physicians, a matter that has not been wholly explained. Anyhow the raking which the mayor has given the physicians is likely to cause all concerned to be more vigilant.

AGAINST WARD REPRESENTATION

The legislative committee on metropolitan affairs has reported unfavorably on all the bills providing for a larger council in the city of Boston and for a restoration of ward representation. Under the new charter the city of Boston elects a council of nine members elected at large. To increase the number would increase the expense for salaries and clerk hire. Ward representation has been abandoned by 100 cities in this country as a delusion that serves only to retard business and promote corruption. The old common council of seventy-five members in Boston cost the city over a million dollars in twenty years, while there is no telling how much it cost in corrupt deals and petty grafting schemes. Wherever the ward representation has been abandoned more has been done for the wards with less noise and nonsense and without the petty grafting by which councilmen traded to put through certain jobs for a consideration.

It is not probable that the legislature will run counter to the decisive vote by which ward representation was abolished by the people of Boston in adopting the new charter. The people of the wards can get what they want now by applying directly to the council of nine. They do not have to appeal to so many, they do not have to wait so long and they do not have to pay for securing action on needed public improvements.

SEEN AND HEARD

The Boston News bureau publishes the following amusing anecdote in the form of a letter from New York:

A large corporation held a directors' meeting a few days ago. As the meeting was coming to a close one of the directors, reputed to be worth $10,000,000, ran in all out of breath. Just as he entered the other directors were making their exit. "Look here," shouted the incoming director to the chairman, "I want to know why I haven't received notice of this meeting." "I'm sure I don't know," said the chairman. "Notices were sent to all directors. You surely must have received one." The director finished up an excited tirade by saying, "I want my rights." Just then the secretary of the meeting was brought into conference, who in turn handed the late director an envelope. He departed with a smiling countenance.

This recalls the story so often printed and so far as we have observed never contradicted that old Russell Sage used to round up daily and eat luncheon with the employees of the Western Union Telegraph company, so as to get his for nothing. It also recalls the story of a New York corporation where $20 for each director was laid on the table and those who attended divided the whole pile. If half came, each got $40. The members were men far advanced in years and in riches. One day it stormed violently when a meeting was to be held. The executive officers did not believe a single director would be there, but every man of them was on hand, each having figured it out that nobody else would appear and that he might swipe the entire allowance. Human nature is often quite human.—Hartford Courant.

Poor little "Rags" was arrested Friday afternoon and was taken to the police station. He couldn't talk English and none of the interpreters in the city could speak his language. He moaned and whined as though his poor heart would break and listened for the step or voice of a friend.

Rags is a little dog, the property of City Messenger Pattee, and he came down town Friday afternoon to see what was going on. In preparing his toilet he forgot to put on his muzzle, and just for that a great big policeman arrested him. He was booked for the gas box but somebody recognized him and telephoned to Mr. Pattee. The latter immediately telephoned the police and told them that he would procure bail for Rags at any cost. "Joe" spoke a few good words for the little fellow. He said that Rags was the kindest little bit of dog flesh that ever relished a bone and that his appearance in the street without a muzzle was clearly an oversight as Rags had taken the muzzle from the dresser for the purpose of adjusting it and for some reason or other had left it on a chair.

The police were mightily interested in what "Joe" had to say about Rags, and instead of being looked upon as a vagrant with no visible means of support and minus an excuse for living, he was treated as a very welcome visitor. Mr. Pattee hastened to the police station and when somebody said to Rags: "See who's here," his joy was boundless. He wagged his apology for a tail and his homely little face was wreathed in smiles.

A reader who signs himself "James Young and others," questions the accuracy of an item in The Union the other day about a runaway accident, finding an error, as he presumes. "James Young and others" forget that many of the accounts of happenings that appear in the newspapers must perforce be accounts furnished by the public—people who were there when the reporter was not. The greatest number of errors made in news accounts in the course of the year, are made because some cock-sure member of the public has held up his right hand and sworn to the accuracy of some happening, and the reporter takes his word for it. "James Young and others" should come around some night, and watch the paper go to press, and learn something, instead of standing on the outside and making faces. Jim would than have something to scream over.—Manchester Union.

"Every man can find work if he uses his brains," said Andrew Carnegie, in an after-dinner address in New York. "If there are no more openings in oil and sugar, rubber should be turned to, and if the automobile trade grows crowded, then there will probably be openings in the aeroplane line.

"We should all be like the piano tuner I once met out west.

"'Why,' I said to him—for we were in a wild, unsettled country—'surely piano tuning can't be very lucrative here. I shouldn't imagine that pianos were very plentiful in this region.'"

"'No sir, they're not,' said the piano tuner, 'but I make a pretty fair income by tightening up barbed wire fences.'"

PEOPLE OF NOTE

Arrangements have been made between the United States and Prussia for an exchange of professors to lecture on technical subjects. The first American to be selected is Logan Grant McPherson, lecturer on transportation at Johns Hopkins University, who will lecture before the Charlottenburg University next winter on "American Railways." The German professor has not yet been named, but probably he will be Dr. Ernest von Meyer of Dresden, who will discuss aeronautical problems at an American institution, yet to be selected.

Mrs. Alice Stebbens Wells, woman police officer in Los Angeles, recently addressed the Reciprocity club of that city on "Some things the women ought to know about." Since Mrs. Wells' appointment there has been found such need for patrolwomen that the city contemplates naming several more to assist in caring for women and children.

Professor Karl Schmidt has been secured to fill the place of Professor Bruce of the mathematical department at the college of Liberal Arts, Boston university. Professor Bruce is confined at his home on account of illness. Professor Schmidt is also lecturing at Harvard university on "The Formal Structure of the Mathematical and Inductive Systems." He is a Ph. D. of Marburg university, Germany, and has also studied at Berlin university. Professor Schmidt was connected for four years with the University of Florida and also with Bates college, where he remained a year.

Following the arrangement made recently with Harvard, the University of Paris has decided to send a professor to Columbia university and has designated Gustave Lanzep, professor of French literature, to give a course of lectures there during the first three months of the college year of 1911-12. It is understood that Columbia, like Harvard, later will send a professor to Paris. The designation of a French teacher for Columbia is based upon foundation of Albert Kahn for the appointment of French professors to teach in foreign universities.

For the information of prospective American pilgrims to Rome this year, the Vatican has caused to be issued in America a statement to the effect that the year 1911 is being observed by the Roman Catholic church in Italy as a period of mourning, and that it does not encourage pilgrims from this or other countries this year. Such persons as visit Rome this summer are expected by the pope not to take part in official receptions at the quarinal or the capitol if they apply to be received by him. Catholics in this country have been generally notified, it is said, that even they may not be received, since it is reckoned by the Vatican that few loyal faithfuls will find themselves in the Eternal city this year.

The occupant of the pulpit of the Cathedral of the Holy Cross in Boston on Easter Sunday, it is announced, will be Very Rev. Dom Gilbert Higgins C. R. L., prior of the Order of Austin (or Augustinian) Canons, whose monastery is in Bridlington, England. Prior Higgins has been in this country several weeks and has been heard by the Catholics of Worcester, the members of St. William's parish, Dorchester, and others. He is well known as a preacher throughout England, Rome and other places in Europe.

Prior Higgins is on his first visit to America, and is stopping with relatives in Roxbury. One of his first acts on reaching Boston was to call and pay his respects to Archbishop O'Connell. The archbishop accorded him the privilege of preaching in any of the churches of the archdiocese.

He was born in 1849, and is a native of the diocese of Cloyne, Ireland. He studied in Penzance, Yvelot and the English college in Bruges, Belgium. He was ordained in 1873 and spent the early part of his priestly life in the west of England. Of late years he has made his headquarters in London. He is a man of great activity and has done a vast amount of work as preacher, lecturer and writer for the press. He is one of the leading members of the Catholic Reading Guild of London, and is president of its council. Associated with him on this branch of the society are Hilaire Belloc, A. M., the famous literateur; Rev. Philip Fletcher, A. M., master of the Guild of Our Lady of Ransom for the Conversion of England, and brilliant writer; and Rev. Herbert Vaughan, member of the family which has given a cardinal, four priests and several nuns to the Catholic church.

He is also a member of the committee of the Catholic Truth society of England. He was named titular prior of Bridlington in 1908 and is the first postulant of the English province of his order since the Reformation.

The order of Austin or Augustinian Canons is the only distinctly English order. Its origin is due to St. Gilbert of Sempringham. He became a canon regular in the monastery of Bridlington. After a time he conceived the idea of instituting a reform in the order, but, instead, eventually formed a new one. This was composed of both men and women. To the latter he gave the rule of St. Benedict, and to the men that of canons regular. The congregation attained a large growth in England.

It is interesting to note that a branch of this order conducts the famous Hospice of St. Bernard in the Alps, which has saved thousands of travelers and pilgrims from death.

Rev. Robert S. MacArthur of New York was some time ago mentioned for president of the Baptist World alliance, which is to meet in Philadelphia in June, and his name is endorsed by Baptist individuals and ministerial associations in New England and in the west. The alliance has eastern and western sections, and with it will meet the Northern Baptist convention, and some other Baptist interests. Some Russian Baptist ministers who have been exile in Siberia, and have undergone other hardships, are coming to attend the alliance. Now Southern Baptists arise to claim the honor of the alliance presidency. They make the claim on two grounds. One is that the south has never had it, and the other is that two thirds of all American Baptists are in the Southern Baptist convention.

Dr. Grenfell's interest in medical missions dates from a Moody meeting in East London which the young fellow attended and from which he was nearly excluded by the undue length of some saint's praying. Moody, who was in charge, of course, and who had as strong a prejudice against long prayers as the most impatient of laymen, quietly got up and called upon the congregation to sing "while the brother was finishing his prayer," and Grenfell, struck by Moody's courage and good sense, decided to wait and hear him. The address which followed changed the whole course of Grenfell's life and gave to the world one of its missionary heroes.

King Menelik of Abyssinia, whose death has been frequently announced during the last three months, is not dead, but paralyzed in body and mind.

LOGICAL ECZEMA REMEDY

MILD, SOOTHING WASH

Although many different kinds of remedies have been tried for the cure of Eczema and other skin diseases, it has been proven by years of tests and thousands of cases that the only possible cure is in the form of a liquid. This is a mild, soothing, healing wash made of Oil of Wintergreen, Thymol, Glycerine, and a few other ingredients, compounded so carefully that each one has its proper effect.

This simple compound is now made up in the D. D. D. Prescription—so harmless that it will clear the blotchy face or wash away the pimples as readily as it will stop that awful itch and cure the worst case of Eczema.

Try D. D. D. It is wonderful what it will do for any kind of skin trouble. No matter what it is—D. D. D. will prove to you that you can be cured. The very first drops will give you instant relief.

Get a 25c trial bottle today.

Carter & Sherburne, Falls & Burkinshaw, F. J. Campbell.

CITY OF LOWELL

DOGS

Owners or keepers of dogs not licensed April 1st, are liable to a fine. Chap. 102, Sect. 128 of the Revised Laws, as amended.

STEPHEN FLYNN,
City Clerk.

Bay State Dye Works

There is nothing better than the best and that is just the kind of work that is done at our dye works. We have all the latest improvements in the art of dyeing and cleansing of fabrics and we guarantee the best possible results with work entrusted to our care. Our prices are always reasonable. Give us a trial order.

Bay State Dye Works

54 Prescott St.

M. H. McDonough Sons

Undertakers and Embalmers

WORK PROMPTLY ATTENDED TO, DAY OR NIGHT

Carriages Furnished for Weddings, Christenings and Funerals.

Office, 105 Gorham street. Tel. 806-1
Residence, 153 South street. Tel. 806-2

SPECIALS

Steamed clams, 20c; fried oysters and French fries, 25c; fried clams and French fries, 25c. Call and see us.

LOWELL INN

Busiest place on Central street

ST. THOMAS' SALVE

—FOR—

Piles, Old Sores and Skin Diseases

—FOR SALE—

At All Up-to-Date Drug Stores

THIRTY-FIVE CENTS

AN APPEAL TO WIVES

No more terrible affliction can come to any home than the excessive use of intoxicants by husband or son. Think of the money wasted in Drink, which is needed in the home to purchase food and clothing. If you have a drinking Husband or Son, give him Orrine. We are so sure that Orrine will do what is claimed for it, that if after a trial no benefits are derived from it, we will refund the money.

ORRINE is prepared in two forms. No. 1, secret treatment, a powder, absolutely tasteless and odorless, given secretly in food or drink. ORRINE No. 2, in pill form, is for those who desire to take voluntary treatment. ORRINE costs only $1.00 a box. Write for Free Orrine Booklet (mailed in plain sealed envelope) to ORRINE CO., 604 Orrine Building, Washington, D. C. ORRINE is recommended and is for sale in this city by Riker-Jaynes Drug Co., 119-123 Merrimack street.

Gas Fixtures

Gas Domes, Table Lamps, Mantles, Globes, etc.

Bath Room Fixtures

Mirrors, Cabinets, Bath Seats, etc.

WELCH BROS.

61-63 MIDDLE STREET

GREAT SACRIFICE SALE OF

TRUNKS, BAGS, Etc.

Will close out our entire stock at Cut Prices

Devine's

124 MERRIMACK STREET
Repairing, etc. Tel. 2160.

NEW INDUSTRIES

WILL PROVIDE GOOD LIVING FOR PEOPLE OF MICHIGAN

SAULT STE. MARIE, Mich., April 4.—Millions of tons of ore and millions of feet of lumber have been shipped out of the upper peninsular of Michigan to supply the wants of mankind for these necessities and while the mines are still supplying copper and iron and the forests lumber, many persons have turned their attention to roses and wild berries as a means of livlihood.

No such fortunes as have been taken from the mines and the forests will be made from roses and wild berries but these new industries, now in the first stages of development, promise to at least provide a good living for many persons.

That the upper peninsular of Michigan should supply rose plants for nineteen states of the Union may seem strange to those who have been wont to consider this section of the country as having a climate too cold for the most beautiful of flowers. The rose naturally compels one's thoughts to turn to California or the south and this part of the country has not been considered among florists and lovers of flowers in connection with rose production until recently. The florists have found, however, that rose plants from even semi-tropical climates do not possess sufficient hardihood to thrive in the gardens of New York, Massachusetts, Pennsylvania, Ohio, Indiana, Illinois, Wisconsin, and Minnesota. It is due to this fact that the Michigan rose has become so popular. It has been found that the Maryland and White Killarney varieties produced in the copper country will grow in most any soil and in any climate. Consequently the demand for these plants is increasing so rapidly that new companies are to be formed to fill the the orders.

One shipper alone has sent 32,000 rose plants to nineteen states in the last few weeks as a result of judicious advertising and the florists and landscape gardeners of the country are now looking to the upper peninsular for their plants. One shipment that recently went out contained 1000 plants for John D. Rockefeller's Pocatello Hills estate and 600 were sent some time ago to the Harriman home at Arden.

H. H. Hamilton, president of the Western Land Securities company which recently purchased for several million dollars, land comprising 712,000 acres in the upper peninsular, believes berry and fruit productions will be among the things to which farmers will turn their attention. According to Mr. Hamilton, reports received from the express companies show that the number of quarts of wild raspberries and small fruits shipped out, of this country last year was amazingly large. From the village of Crivitz on the Wisconsin side 90,000 quarts of wild raspberries, blueberries and strawberries were shipped last year, which represents about $7000 paid in that district alone for picking the fruit. The increased number of persons who will go into the business of shipping this wild fruit to the cities this year will mean a great demand for pickers and every man, women and child who wants work will find employment. The fruit that has been shipped out heretofore has grown wild for years on the land included in the big deal recently made by Mr. Hamilton. Records show that under cultivation, the fruit shrubs will produce five times the crop the wild shrubs will produce. This is true in the case of blackberries, raspberries and strawberries. Up to the present time it has not been possible to produce blueberries or huckleberries under cultivation, but Mr. Hamilton has ordered experiments made with fair hopes of success.

If you want help at home or in your business, try The Sun "Want" column

PUTNAM & SON CO.

166 CENTRAL STREET.

THE YOUNG MAN

Will find here just the smart cut clothes that will suit his fancy. Different from our men's clothing, but always on the right track.

Five distinct models in the new suits for young men—including the English sack with long, soft roll—button the coat or not as you like—the shape is there. Every coat hand tailored; trousers semi-peg, and not a point missing that you'd expect to find in costly suits made by good merchant tailors.

These suits from Rogers, Peet & Co. and other excellent makers. Soft grays, tans, blues with hair line stripes, gray mixtures in herringbone weaves and diagonals.

Surprisingly Smart Clothes at Surprisingly Small Prices---

$10, $12, $13.50 and $15

With just as big an assortment from $16.00 to $25.00.

MRS. G. C. HATCH

ENTERTAINED MEMBERS OF BOOK-A-MONTH CLUB

The members of the Book-a-Month club were entertained last night by Mrs. George C. Hatch at her residence, 94 Wilder street. The attendance was large and considerable business of importance was transacted. Mrs. J. Clark Glidden presided and Mrs. George L. Fowler read a short account of the life and works of Charles Dickens, the author of the evening, and each member, when the roll was called, recited a short quotation from his writings.

The study of California was continued and Miss Sadie Jardine gave a description of the mines and methods of mining in California. Mrs. Miguault read an article on "Pillow Lace." Mrs. Glidden told about diamonds and a little about jade, with especial reference to the green Mexican jade.

The report on books showed a variety of fiction. After the literary part of the program, refreshments were served in the dining-room, Mrs. Alfred Howe and Mrs. Arthur A. Stewart assisting the hostess in serving.

If you want help at home or in your business, try The Sun "Want" column

To You Bachelors

Why don't you buy Holeproof Hose? Six pairs are guaranteed to wear without holes for six months. They are light, soft and attractive—not heavy, cumbersome and coarse.

The softest 3-ply yarn is used. There are eleven colors, four weights and four grades to choose from. 39 years of experience go into every pair.

Ask to see "Holeproof," and look for that name on the toe; also the trademark shown and the signature "Holeproof" are the original guaranteed hose. No other kind can begin to compare with them.

See the "Holeproof" assortment today.

6 pairs cost $1.50 up to $3.00, according to weight and finish.

FAMOUS Holeproof Hosiery FOR MEN WOMEN AND CHILDREN

Reg. U. S. Pat. Office, 1906.

PUTNAM & SON CO.

(139)

A FIRE RECORD

Boston Had 55 Fire Alarms in One Day

BOSTON, April 4.—Not since the last Fourth of July have the Boston firemen been worked as they were yesterday, a record-breaking number of alarms being sounded during the 24 hours.

The firemen charge their troubles up to the small boy and his larger brother, who are out of school this week on the annual Easter vacation.

The lads were out to celebrate their liberty and felt the best way to have some fun was at the expense of the firemen. As a result there were 31 bell alarms for the day and in addition the apparatus responded to 24 still alarms.

Grass fires were the rule of the day, and with a couple of exceptions there was no damage, and then it was only slight. However, the danger was great in many cases and the prompt arrival of the firemen was all that prevented dwellings and stables from igniting from the burning grass and brush.

While the entire money loss occasioned by the fires was slightly more than $600, the wear and tear on fire apparatus will add considerable to this amount. In West Roxbury and Dorchester the fire horses were worn out by their many runs.

Long trips are the rule in many cases, as the districts are large and the apparatus is very much scattered. Often a heavy engine or ladder truck weighing more than five tons was hauled by the already fagged-out animals to a fire box, only to find that the run was unnecessary and that nothing more than a patch of grass was on fire.

Extra Horses

The men in fire headquarters were kept on the jump receiving and sending out the alarms and answering telephone calls from excited house-holders who feared that their property would be destroyed. In some cases as many as half a dozen calls on the telephone were made by persons for the same fire.

All the firemen could do was to wet down the grass thoroughly and then get back to quarters. This grass will be dried out in the morning and if the boys have the same bent to-day the firemen will probably be called back again.

Dist. Chief Heffernan in Dorchester and Dist. Chief Mulligan in West Roxbury took in the situation early in the day and tried to relieve the fire horses as much as possible, but it was dangerous to pull any of the apparatus from some of the boxes sent in and the full complement necessarily was sent.

Chief Mulligan yesterday afternoon directed the department veterinarian to send extra teams of horses to West Roxbury and Dorchester to relieve the horses already worn out by needless runs.

Of the alarms yesterday 21 were sent in for grass and rubbish fires, which the firemen and police say were set by mischievous boys. Also all the still alarms were given for similar fires.

The last box sounded for a grass fire was at 8.05, when the department was called to Codman street, Dorchster. After that the Boston youth, tired after his day's exertions and thoroughly satisfied with the running of the fire apparatus, went to bed, much to the relief of the fire laddies.

A VERY FINE LOTION FOR THE COMPLEXION

"A new and delightfully pleasing complexion lotion is fast finding favor among women," writes Mrs. Mae Martyn, authority on beauty topics, "and while it is only a simple, inexpensive spurmax solution, it is very fine for a shiny, rough or muddy complexion and does not rub off or show like powder.

"To make this lotion, get 4 ounces spurmax at any drug store and dissolve it in ½ pint hot water, adding 2 teaspoonfuls glycerine. When applied to the face, neck and arms it gives the skin a healthy, youthful tone and smooth, velvety appearance not possible with powder or rouge. It is the finest skin whitener and complexion beautifier I ever used."

COLONIAL THEATRE

The vaudeville for the first half of the week includes the marvelous Sours, gymnasts direct from Europe, with an art that is a positive feature; Irene Clark, a dainty and petite singer and dancer with some catchy songs and dances; Grace Maxfield is the soloist this week. Particular attention is called to our motion pictures. They are positively the latest and finest that can be procured. The subjects are carefully selected so as to make the entire show one that is fascinating and amusing. A comfortable orchestra chair for 10 cents. Don't forget the big amateur show tonight.—Adv.

CECIL KERN AND RALPH MORGAN IN MADAME X.

THE OPERA HOUSE

The play given at the Opera House last night was "In the Bishop's Carriage," and was well worth the money, for it was one of the best yet, presented by the Thompson-Flynn Stock Co. The parts were cleverly sustained and the ensemble was exquisite. The cast was as follows:

Wm. Latimer.....Benedict MacQuarrie
Edward Ramsey.....Bartley McCullum
The Bishop.....Chas. J. Haines
Tom Dorgan.....Forrest Stanley
Aber Muller.....Frank Christie
Harry Van Nest.....Albert Hanna
Burnett.....Russell Clark
Mrs. Ramsey.....Florence Tewksbury
Nellie Ramsey.....Mary Sanders
Mag Monahan.....Geraldine Russell
Nance Olden.....Frances Whitehouse

The play will be presented every night this week with the exception of Wednesday night, when Madame X will be produced, and it is well worth seeing.

Benedict McQuarrie who generally plays the part of the villain, sustained the leading role last night and proved a very agreeable surprise. He showed that he has heroic as well as villianous tendencies and his acting was pleasing, principally because it was free from "stagey" efforts.

Frances Whitehouse as Nance Olden could not have been better, for her work was of the most refined kind, and as usual she made a very good impression on her audiences.

"Edward Ramsey," who is very fond of the imported "Scotch," and also much attached to bottled sunshine of any kind, was the attraction of the evening, for from him was derived all the fun. This part was well rendered by Bartley McCullum.

Forrest Stanley, another favorite in this city, played the villain's part last night, that of Tom Dorgan. Mr. Stanley was as well at home in this bad man's character as he is in the heroic part, and that is saying a lot.

Charles J. Haines and Mary Sanders as well as Geraldine Russell, and all the cast, played very well and pleased the large audience.

"MADAME X"

Madame X, which Henry W. Savage will offer, at the Opera House tomorrow matinee and night, is described by its author as a life document rather than a drama. It concerns Louis Fiorlot, a rising young attorney of Passy, a suburb of Paris. His wife has deserted him, fleeing with her lover, leaving him with his only child, a boy four years of age, Raymond, by name. Raymond falls ill and when he lies at the point of death, the errant mother hears of his illness and returns to the home she has deserted, meets her husband and begs for forgiveness and the privilege of seeing her child. Fiorlot loves her and is inclined to forgive, when unfortunately she tells him her lover is dead and mistaking this as the reason of her return he forcibly ejects her from his doors. Raymond recovers and Jacqueline, the wife, disappears. Fiorlot tries to find some trace of her and for twenty years nothing is heard of her. Raymond grows to manhood and studies for the bar. Fiorlot has risen in his profession and has become president of the Toulouse court. One day there arrives at Bordoux a strange pair from a South American port; Jacqueline, a wreck of her former self, shattered from drink and dissipation, and Laroque, a worthless scoundrel, an escaped convict and jail bird. Laroque is her lover. They take a room in a tawdry inn and meet there two wily knaves, former friends of Laroque; and the three men knowing of Jacqueline's former honorable connections, lay a plot to look up her husband and demand money from him as blackmail. Jacqueline discovers the plot and demands that Laroque abandon it. He is insistent, however, and when she pleads with him he treats her with brutality, goading her to a frenzy, until she seizes a pistol and shoots him through the heart. She makes no attempt to escape and when she is arrested and imprisoned refuses to tell her name. On the day of her trial, as she is without friends or money, a young lawyer is appointed to defend her. This lot falls upon Raymond. He does not know his client is his mother; she does not know her attorney is her son.

There are still seats at all prices obtainable for this engagement.—Adv.

"THE THREE TWINS"

An announcement that will meet with enthusiasm is that Jos. M. Gaites' remarkable musical comedy "Three Twins," headed by Clifton Crawford, with the original New York company, is to appear at the Opera House soon.

Not in years has a comedy been produced that is so genuinely funny and bright as this musical farce, and the specialties are in continual collision and nearly every jolt bumps pleasure and laughter.

The music needs no introduction, as it is heard everywhere, the costumes are gorgeous, and the electrical novelties that are introduced from time to time are extraordinary.—Adv.

EDDIE DOWLING AT MERRIMACK SQUARE THEATRE.

MERRIMACK SQUARE THEATRE

Emma Don, England's greatest male impersonator, is the star attraction at the Merrimack Square theatre this week, and her act alone is well worth the price of admission. Miss Don is an exceptionally bright and talented young lady and after taking the people of England by storm she came to this country and by her clever impersonation, sweet singing and acting, has captivated American audiences.

She plays the part of a dashing young blue blood, attired in evening dress, and carries out her part so well that many in the audience are led to believe that she is a man. The act takes the form of a little sketch which is laid in London and she is assisted by a young man, who takes the part of a poor bootblack. The boy has a sweet and clear voice and renders selections which bring forth vociferous applause from the audience.

Freemad's goats proved to be a decided hit. There are five of them and each "Billy" and "Nannie" does his or her particular stunts much to the amusement and wonderment of the audience. They jump through hoops, run races, jump hurdles, see-saw and various other things. One of the goats performs the very difficult feat of walking on the tops of bottles, while another walks back and forth on a tight rope. One of the amusing features of the act is the work of one of the goats who takes the part of a clown. He does many funny things much to the amusement of the audience, especially the children.

Eddie Dowling is one of the best impersonators that has ever played in this city. He is very clever in his makeup and impersonation of people of different nationalities and his dialect of the different people which he impersonates is almost perfect. He made a decided hit with his Italian rendition of "Rusticanna Rag," while his "Saftest in the Family," sung in Scotch, brought down the house. His recital of Raymond Hitchcock's "I Wonder If I Make a Hit" was very good.

Lavender, Richardson & Co., present a sketch entitled "Brady's Boy," which cannot fail to please the most exacting audience.

Samuel L. Phillips and company have an excellent playlet entitled "All for Her." The members of the company display rare talent and the sketch is well worthy of the applause it receives.

Harrington and Millard, whose singing made a hit at this theatre several weeks ago, are playing a return engagement.

Last night was "grand opera night" at this theatre, the Merrimack Square orchestra giving one of its series of grand opera selections. "Norma" was the offering last night, and the rendering of it was exceptionally good.

The daylight motion pictures are above the ordinary run.

Something going on at this theatre daily from 1.30 to 10.30 p. m.

HATHAWAY THEATRE

The Donald Meek stock company opened a week's production of Robert Edeson's celebrated play "Strongheart" at the Hathaway theatre last evening before a fair sized and highly appreciative audience. It may be said without exaggeration that in no play thus far presented has the company as a whole, appeared to better advantage. This may be in a measure due to the fact that there are several new faces in the cast this week, all exceptionally clever players, and a smoother first night's performance was never given despite the exacting requirements of the piece. The cast was as follows:

Soangatha, known as "Strongheart," a P. G.....Severin DeDeyn
Frank Nelson, a senior, Simon Cairns
Dick Livingston, his chum, a junior, Tom Hall
Ralph Thorne, a special, William Marion
Billy Saunders, a senior by courtesy, Donald Meek
Fred Skinner, a sport....Dan McCabe
Taylor, a sophomore, Harrington Reynolds, Jr.
Ross, a freshman ....Charles Crymble
Buckley, head coach, a grad, John J. Daly
Black Eagle, a messenger, John J. Daley
Reade, a grind.....Frank Field
Farley, manager of the visiting team, Jack Keller
Josh, trainer.....Martin Miskell
Dorothy Nelson, Frank's sister, Lillian Neiderauer
Molly Livingston, Dick's sister, Mabelle Estelle
Betty Bates, Molly's chum, Elizabeth Balestier
Maud Weston, Molly's friend, Doris Dutton
Mrs. Nelson, Frank's mother, Ada Allen

The story of the play has been previously outlined in these columns. The metropolitan critics have classed it as a real American play and such it is, for the principal character is the real American himself, a young Indian chief, just the kind of an Indian, too, that romantic writers have ever described; of exceptional physical prowess, intelligent, heroic and a firm defender of his race. It is an open question as to whether Robert Edeson made the part or the part made Edeson. It is a fine part and requires the best efforts of a fine actor to present it properly. It was not Severin DeDeyn's first appearance as "Strongheart," though his first in Lowell, and his success as a delineator of this character was already well known. Yet it is safe to say that his work last evening exceeded the expectations of his most sanguine admirers, for thoroughly at home in the part at all times he presented its varying demands with consummate skill. In the recital of the foot ball game in the second act his resonant voice rang out in tones of enthusiasm that quickly communicated the spirit of the occasion to the audience, even to those to whom the intricacies of a foot ball game were but as so much Greek. In the third act again his voice went forth in eloquent defence of his race, emphasizing by its tone the depth of love and pride behind it. The play has a tender and most satisfactory ending with an admirable climax in which Mr. DeDeyn received excellent support from Miss Lillian Neiderauer, the new leading woman of the company, and Mr. John J. Daly, another new comer.

Was Donald Meek there? Yea verily, right through the play in the captivating part of "Billy" the funny fellow, always in the game, and in some one's else and awfully in love. "Billy" was accompanied most of the time by "Seigfield," a much adorned bull pup, while Billy himself was trying to accompany pretty "Molly Livingston," charmingly done by Miss Estelle, whenever the opportunity presented itself. Mr. Meek back in a straight comedy role with Miss Estelle, in the ingenue role was an old time treat and, all the more acceptable because of the length of time that has elapsed since last they charmed us. Miss Lillian Neiderauer as "Dorothy Nelson," was capital, and her popularity in the serious leads is assured. She is a pronounced brunette of stately figure and most pleasing stage presence, while her dramatic work was clean cut. John J. Daly had the double role of "Buckley" the coach and of "Red Eagle" the Indian messenger. In the former role as he "balled" the team for their poor playing in language more forcible than elegant, he had the audience in roars, while later he acquitted himself most creditably in one of the most dramatic situations in the play.

Simon Cairns, William Marion and Frank Field, three new members of the company, were all seen to good advantage, the entire cast being evenly balanced. The play was excellently staged. Next week, "Clothes," Grace George's great play.

ACADEMY OF MUSIC

The new program that was presented at this house yesterday met with the approval of the patrons and contained many novel features. Hozey and Mozar, "The Lady and the Groom," entertain in a lively bunch of nonsense that is laughable in the extreme. Sidney Reynolds & Co. have a singing and monolog offering that is enjoyable and amusing and has plenty of comedy. One of the best comedy musical acts that has been seen here this season is given by Warren and Brockway, "those popular minstrels." The act is full of new surprises, with different paraphernalia and all kinds of musical instruments, including some very droll comedy which is interspersed. The bill also includes the latest biograph dramatic picture entitled "The Spanish Gipsy."—Adv.

THEATRE VOYONS

Today the Theatre Voyons shows a series of motion views of the expedition made in 1905-09 by Dr. Charcot from France to the South Polar regions and it is very interesting. It shows the launching of his vessel, the Pourquois Pas, its departure from Havre and its last stop at Punta Arenas, Chile. Then follow a series of views en route south, including pictures of ice fields as seen from the vessel. Winter scenes, showing the method of getting snow for water usage, and lastly a vast horde of penguins in their native state seated upon the rocks of a cliff or waddling about in their clumsy fashion.—Adv.

THE GILBRIDE CO.

AN IMPORTANT

Wash Goods Sale

OPENS HERE WEDNESDAY MORNING AT 8.30 O'CLOCK

With the largest assortment of styles ever shown here and the lowest prices ever quoted.

Every yard is new and perfect. THE COLORED WASH GOODS are displayed in one of our Palmer street windows and in one of our Merrimack street windows THE WHITE GOODS are shown.

This is an opportunity to purchase some of the season's favorite washable materials at a reduction that every smart dresser should keenly appreciate. No goods sold to dealers at these prices.

25c Mercerized Poplins AT 12½C YARD

See Palmer Street Window

Colors white, cream, pink and cadet, light blue, old rose, linen, tan, gray, lavender, French blue, mulberry, brown, navy and black. Regular price 25c. On sale in basement

12½c Yard

On Sale at Corner Entrance, Main Floor

See Merrimack Street Window

Five cases of white goods, new, clean patterns, checks, fancy stripes, dotted Swiss and dimities. They are not seconds, not damaged, not soiled, but as fresh and as perfect as white goods ever get to be. The regular prices of these goods are 15c and 17c yard. Wednesday sale price

10c Yard

A SALE OF

BEDS and BEDDING

Starts here Thursday. Look for particulars in tomorrow's papers.

Lowell, April 4, 1911.

A. G. POLLARD CO.

THE STORE FOR THRIFTY PEOPLE

The Special Display of Seasonable PERFUMES

From Richard Hudnut

Should interest every woman in Lowell. We're showing all the newest and most exquisite odors and a splendid assortment of the Richard Hudnut Toilet Requisites.

WEST SECTION. RIGHT AISLE

Why You Should Buy Your Easter Dress Fabrics HERE

Our values in dress fabrics are uniformly the best in the city. Day after day, without special display, we offer values that would in most stores only appear at these prices during a sale. The items below are typical of the A. G. Pollard Co. value giving and every value is as stated. We have made special efforts to furnish your pre-Easter needs at a saving.

Colored and Black DRESS GOODS

SICILIANS, heavy quality, very high lustre, full line of staple colors, navy and blacks, 45 inches wide, former price 75c, now **50c** Yard

SHEPHERD CHECKS, medium weight, durable serge weave, washable, several size checks, regular price 69c, our price **50c** Yard

SERGES, PLAIN AND SHADOW STRIPE, heavy quality, pure wool firmly woven, solid line of staple and novelty shades, 44 inches wide, regular value $1, our price.....**75c** Yard

OTTOMAN CORD SUITING, neat corded effects, in all the fashionable spring shades, all wool, 44 inches wide, value $1.25, our price.....**$1.00**

WOOL SATIN, brilliant lustre, splendid wearing qualities in all the desirable spring shades and colorings, worth $1.50 yard, our price.....**$1.25**

SCOTCH SUITINGS, Imported and American makes, mannish patterns, gray and tan mixtures, diagonals and cravenettes, 50 to 60 inches wide, value $2 to $2.50 yard, our price **$1.50** Yard

FRENCH CHALLIES, light weave, pure wool, floral patterns, Persian and rose bud designs, fancy brocaded effects, etc., regular price 75c, our price.....**59c** Yard

BLACK FRENCH BATISTE AND TROPICAL PANAMA—An all wool light weight fabric, made from fine Australian wool, beautiful jet black, 44 inches wide, worth $1, our price...**75c** Yard

BLACK MOHAIR—Brilliant lustre, absolutely fast black, some corded effects, shadow stripes, hairline weave and plain, worth $1 and $1.25 a yard, our price....**75c** and **$1.00** Yard

BLACK TUSSAH FABRICS—An inter-weaving of mohair and worsted, stylish finish and texture, dust repelling, unwrinkable, in plain and striped design, value $1.50, our price **$1.25** Yard

BLACK SILK AND WOOL MARQUISETTE—This season's most wanted light weight fabric, in plain and elaborate silk stripes, sheer even mesh, very dressy, regular prices $1.25 and $1.50, our price.....**$1.00** and **$1.25** Yard

PALMER STREET RIGHT AISLE

A NEWBURYPORT MAN

Said to Have Declared Lowell Woman His Wife

NEWBURYPORT, April 4.—It was learned at city hall yesterday that John W. Clark, who says that he was never married to Sarah M. Clark, formerly of Lowell, although he has lived with her for over 50 years, had claimed her as his wife when he was examined by the State Aid examiner in 1908.

The report taken from the records at city hall was made by Examiner E. C. Stone.

The discovery of this statement is undoubtedly one of the most important bits of evidence in Mrs. Clark's favor and would tend to show that Mr. Clark recognized her as his wife when it became necessary to state whether or not he was married. Outside of this discovery there are no new developments in the case.

The document on file at city hall may be used as evidence favorable to Mrs. Clark when the case comes up for a hearing.

Clarke's statement of marriage from the examiner's record is as follows:

"John W. Clark, 'C,' 30th Massachusetts Infantry. Seventy-one June, 1903, 4 Maple street, pension income $10 to $15, June, 1907, not strong, says he has some heart trouble and pains in back, sight dim, carriage builder. Has small shop and does repairing, earned less than $200 past year. Wife, 69, Sarah M., married 1858. Left him four years ago, is here in city caring for old couple who have promised to will her the house when they get through. He keeps house alone; children married and gone."

THE JURORS WARNED

Not to Let Black Hand Threats Influence Verdict

CHICAGO, April 4.—The boldness of the "black hand" in threatening United States officials and in attempting to swerve the course of justice in the federal courts was recognized officially yesterday by United States Judge K. M. Landis. In delivering his charge to the jury, which later returned a verdict of guilty against Mrs. Santana Rizzi, indicted for bringing Katerina Breszi, 17 years old, from Italy to Chicago in violation of the Mann "white slave" act, Judge Landis sternly warned the jurors to let no threats or efforts toward intimidation to influence their verdict.

"During this trial there have been rumors of threats being sent to persons prosecuting this case," declared Judge Landis. "I need not say to you that the man who is influenced the fraction of a hair's breadth by fear of a threat is guilty of corruption as though he had received a money bribe.

"In arriving at a verdict you must not let the thought of any ulterior consequences which may or may not result from your verdict influence you in the slightest degree."

The charge of Judge Landis was delivered as a result of threats which were reported to have been received by Assistant District Attorney Hulbert.

LOST IN CANYONS

Philadelphia Capitalist Had Narrow Escape From Death

LOS ANGELES, Cal., April 4.—Lost amid the canyons in the mountains 20 miles north of here during a rainstorm, Charles Beck, a Philadelphia capitalist had a narrow escape from death Sunday night. After having wandered aimlessly about for several hours and finally collapsing, Mr. Beck was found by a party of rescuers yesterday.

Mr. Beck, in company with his daughter Elsa, left the tavern 5000 feet up Mount Lowe for the summit. He rode a burro, while his daughter walked.

Upon returning late in the afternoon Mr. Beck insisted that Miss Beck ride while he started along the trail on foot. She left him behind. When he did not return guests at the tavern organized a rescue party. After reaching the summit they were able to find his trail in a light fall of snow. This led to a point six miles from where he had left his daughter and there he was found in a huddled heap on the brink of the San Gabriel canyon.

As he suffered mostly from exhaustion it is believed his experience will leave no ill effects.

WOMAN IS MAYOR

Takes Office at Hunnewell, Kansas

HUNNEWELL, Kas., April 4.—Mrs. Ella Wilson is now mayor of this town. At the election she and O. M. Akers were tied for the office. At first it was suggested that the two candidates draw lots for the office, but that did not appeal to the male voters. They said that if Mrs. Wilson could race a man to a tie she ought to have the office. Therefore the judges of election declared her elected.

"Now I am going to clean up Hunnewell," she said. She declared in campaign speeches the town was harboring bootleggers and that the pool rooms were being run contrary to law. She proposes to correct these infractions of the statutes.

There were women candidates for city council and a woman ran for police judge too, but all of these were defeated.

Easter Sunday

Only two weeks to EASTER. We are very busy now on Spring orders and shall be rushed from now until EASTER. It will be a great help to us if you will get your orders in early in the week.

We have a large force of milliners, and can turn out a large number of HATS, but there is a limit, so come early and avoid the rush of EASTER WEEK.

BEST GOODS—CORRECT STYLES—LOW PRICES

Our Low Rent—That's the Secret.

HEAD & SHAW

THE MILLINERS, 35 JOHN STREET.

BETTER AUTO ROADS

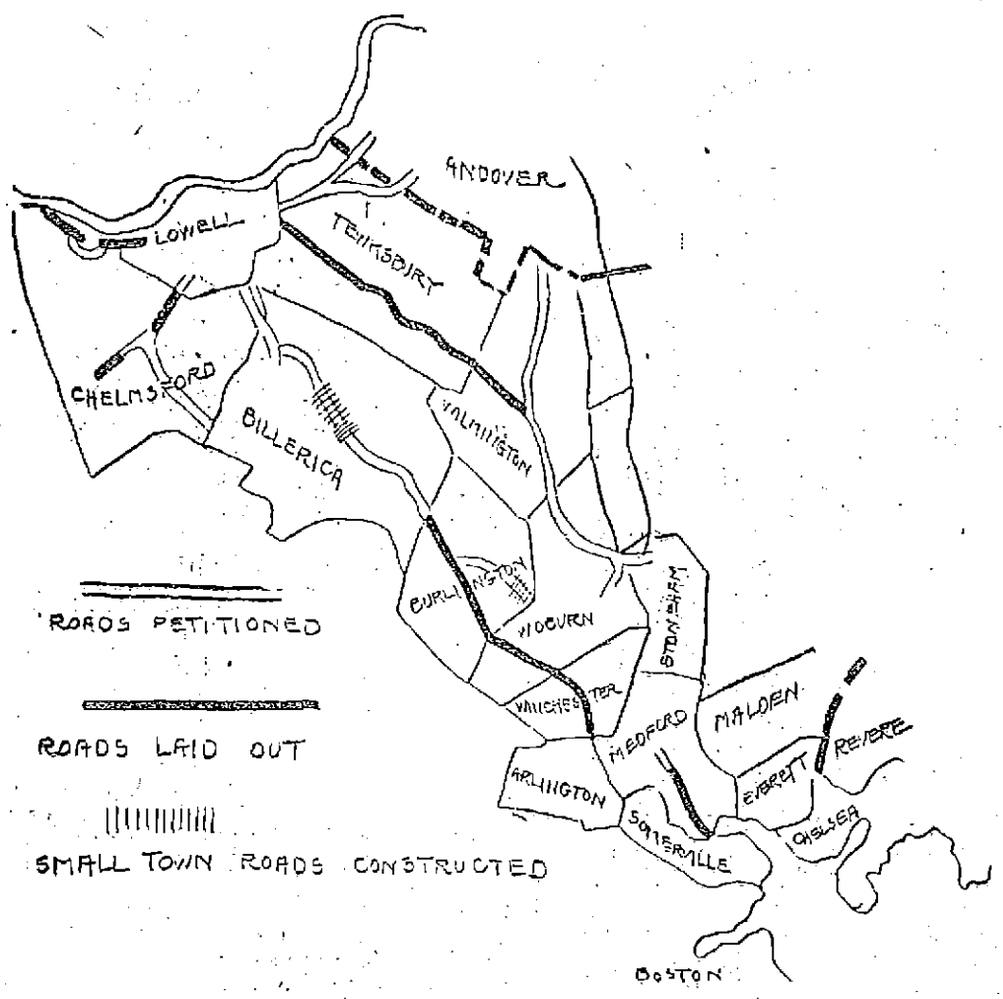

OUTLINE SKETCH OF ROADS BETWEEN LOWELL AND BOSTON TO BE IMPROVED BY STATE HIGHWAY COMMISSION

Board of Trade Urges Highway Commission to Act

The Lowell board of trade sent a petition to the state highway commission a few days ago asking that certain gaps in the highways between Lowell and Boston that have not been attended to by the commission and that are in bad condition, especially in the spring and fall, be made to compare with the rest of the road. Both of the highways in question, one through Billerica and the other through Tewksbury, are highways into Lowell and are used a great deal especially by automobiles between this city and Boston.

The suggestion that the Lowell board of trade take the matter up with the state highway commission was made to Secretary Murphy by Mr. C. I. Hood, and the commission has addressed the following communication to Mr. Murphy:

Boston, April 1, 1911.

Mr. John H. Murphy, Secretary, Lowell Board of Trade, Lowell, Mass.

Dear Sir: In compliance with your request to the secretary dated March 31st, I am sending you a sketch of the two principal routes between Lowell and Boston, showing state highways constructed and those for which petitions have been received. The section of road between the Woburn line and the southern end of the state road in Wilmington, will be constructed early this season.

Yours very truly,
A. W. Dean,
Chief Engineer.

The space of unfinished road via the Tewksbury route is shorter than the space encountered on the Billerica road. The worst section of road on the Billerica route is between Lowell and Billerica, while the unfinished gap on the other road lies between Wilmington and Woburn. The board of trade will urge that the road between Lowell and Billerica be attended to. The proposed paving of Gorham street from Appleton street, by the city, will help out the general scheme for smooth sailing from Lowell to Boston.

THE RATE PROBLEM

New Hampshire Solons May Order a Full Investigation

CONCORD, N. H., April 4.—In a report to the house of representatives today, the special committee on railroad rates takes issue with the senate in attaching one of the suggestions of the Boston & Maine railroad for a settlement of the New Hampshire freight rate problem to the public service commission bill as an amendment. The establishment of a public service commission should not be made dependent on an adjustment of the rate question, says the committee. Further, the fact that some Boston & Maine rates are lower than those of 1883 and 1899, is not considered a valid excuse for raising other rates above the statutory limits fixed in those years. The committee advises a suspension of the statutes, however, pending a full investigation of the whole matter, with provision that the railroad be made liable to shippers for any charge that may be stamped unreasonable after such investigation. In the meantime the railroad is to be permitted to make no advances in rates that may now be below the statutory maximum.

The report is approved by counsel for the committee, Louis D. Brandeis of Boston, Sherman E. Burroughs of Manchester and Edmund Cook of Concord, and is signed by all members of the committee, except Rosecrans W. Pillsbury, who is ill.

DRESSING YOUR HAIR FOR THE EVENING

(Amy Lester in the New York Review)

"Proper care of the hair doesn't require drenching with water and scouring with soapy hair hanging down the back, bringing on headaches and coaxing colds. Indeed, the less soap and water used on the hair the better, for alkali and moisture make the hair dull, brittle, coarse and dead looking.

"The true secret of keeping the scalp clean and the hair light and fluffy is the dry shampoo with certain beneficial ingredients. Put in a quart jar ½ pound corn meal and four ounces of amotone. Shake until thoroughly mixed. A beautiful cleansing powder with a delicate perfume will be the result. Powder the hair generously, then brush out thoroughly. This cleanses the scalp and hair roots, brings out the natural color of the hair, makes it soft and fluffy, and if continued regularly causes the hair to become long, thick and glossy, for amotone is a natural hair grower.

"This will supply you with sufficient shampoo powder to last for months."

THE ONION CROP

MEXICAN TROUBLE HANDICAPS GATHERING OF IT

SAN ANTONIO, April 4.—The Mexican revolution is handicapping the gathering of the Texas union crop. Growers in the vicinity of Laredo are short several hundred laborers.

According to despatches received here, at least 200 men, on their way to the onion fields, have been conscripted for service in the Mexican army. One party of 50, a despatch states, was taken from a train last Friday, held until the day following and then told that they were members of the army. They were supplied with uniforms and arms and sent to join the garrison in the vicinity of Torreon, it is stated.

How I Made My Hair Grow

Woman With Marvelously Beautiful Hair Gives Simple Home Prescription Which She Used With Most Remarkable Results.

I was greatly troubled with dandruff and falling hair. I tried many advertised hair preparations and various prescriptions, but they all signally failed; many of them made my hair greasy so it was impossible to comb it or do it up properly. I think that many of the things I tried were positively injurious and from my own experience I cannot too strongly caution you against using preparations containing wood alcohol and other poisonous substances. I believe they injure the roots of the hair. After my long list of failures, I finally found a simple prescription which I can unhesitatingly state is beyond doubt the most wonderful thing for the hair I have ever seen. Many of my friends have also used it, and obtained wonderful effects therefrom. It not only is a powerful stimulant to the growth of the hair and for restoring gray hair to its natural color, but it is equally good for removing dandruff, giving the hair life and brilliancy, etc., and for the purpose of keeping the scalp in first-class condition. It also makes the hair easier to comb and arrange in nice form. I have a friend who used it two months and during that time it has not only stopped the falling of his hair and wonderfully increased its growth, but it practically restored all of his hair to its natural color. You can obtain the ingredients for making this wonderful preparation from almost any druggist. The prescription is as follows:

Bay Rum, 6 oz.; Menthol Crystals, ½ drachm; Lavona de Composee, 2 oz. If you like it perfumed add a few drops of To-Kalon Perfume, which mixes perfectly with the other ingredients. This, however, is not necessary.

Apply night and morning; rub thoroughly into the scalp.

Go to your druggist and ask for an eight ounce bottle containing six ounces of Bay Rum; also one-half drachm of Menthol Crystals, and a two-ounce bottle of Lavona de Composee. Mix the ingredients yourself at your own home. Add the Menthol Crystals to the Bay Rum and then pour in the Lavona de Composee and add the To-Kalon Perfume. Let it stand one-half hour and it is ready for use.

Riker-Jaynes Drug Co., the well known and popular druggists of this city, have filled this formula for many of their patrons and state that the satisfaction from its use is so great that they have found it necessary to make special provision to fill the prescription promptly and carefully.

If you want help at home or in your business, try The Sun "Want" column

A DARING FEAT

"Steeple Jim" Climbed Flagpole at the Lowell Jail

James A. Parker, of New York City, who is better known throughout the country as "Steeple Jim," owing to his dexterity in climbing and painting high poles and steeples, started this afternoon to paint the flag pole on top of the jail in Thorndike street. Parker is being assisted in doing the work by Frank W. Elliott, of Rockland, Mass.

The ball on top of the pole on the jail is 250 feet above the street and the scores of people who watched "Steeple Jim" climb up and slide down the pole during the afternoon at times held their breath, fearful that he might lose his hold and be dashed to the ground.

In speaking with a representative of The Sun, Parker said that the work of removing and regilding the ball on the top of the pole and then replacing it and repainting the pole was a very easy job, much easier than those which he has tackled heretofore. Despite the fact that there was a strong wind blowing while he was on the pole he said the pole is in good condition and that was the principal thing.

The last big job which "Steeple Jim" tackled was taking down the steeple of the Congregational church at Everett. He does all the steeple and aerial work in the city of Lawrence and has painted the flag poles on the Hood building in Thorndike street.

Parker painted the Colgate clock, in Jersey City, that clock being the largest timepiece in the world.

While doing a job in Larchmont, N. Y., a short time ago, he fell from a height of 70 feet and sustained a dislocation of the back.

TO MERGE ROADS

Bill to Go Before the Massachusetts Legislature

SPRINGFIELD, April 4.—A bill is to go before the Massachusetts legislature at once providing for the purchase of the Springfield Railway company's system by the Berkshire Street Railway company which is owned by the New York, New Haven & Hartford railroad. The two big trolley systems would be merged into a system twice as big and the name of the purchasing or merging company would be changed from the Berkshire Street Railroad company to the Springfield & Berkshire Street Railway company. The bill carrying out the merger provides that it shall go into effect when the trolley connection between the Springfield and Berkshire systems is completed and it is further provided that an extension shall be built from Agawam or Westfield to Granville and another from Huntington to Cummington, the new company bonding itself to the amount of $100,000 to complete them by January 1, 1914. The bill provides for the amendment of chapter 601 of the acts of 1910 which provided for the purchase of the Berkshire company by the New Haven so, as to allow the building of the Berkshire connection from Westfield through Blanford and Otis instead of from Huntington through Chester. The New Haven road owns the Berkshire system, which includes about 148 miles, counting construction contemplated in the act of 1910.

Double "S. & H." Green Stamps All Day Wednesday

Calnan & Guthrie

CUT-PRICE GROCERS

113-115 Gorham St., Cor. Winter St. Tel. 2936

513 Merrimack St., Near Tremont St. Tel. 2170

Extraordinary Cut Prices

BUTTER! BUTTER! BUTTER!

BEST PURE FRESH MADE VERMONT CREAMERY BUTTER

Do not miss this great sale. These fresh made goods should not be compared with western storage butter. 23c lb.

CHEESE! CHEESE! CHEESE!

FANCY FULL CREAM CHEESE

Do not pay a fancy price for cheese when you can buy nice full cream cheese at this low price. 10c lb.

EGGS! EGGS! EGGS! EGGS!

FANCY FRESH WESTERN EGGS

These are absolutely fresh and are large and brown. 17c doz.

BACON! BACON! BACON!

The Famous "Calumet Brand" Bacon

This is a fancy mixed bacon, and is the "Standard of Quality." 17c lb.

ORANGES! ORANGES!

FANCY LARGE SEEDLESS NAVEL ORANGES

These are very sweet and thin skinned. 15c doz.

STAMP SPECIALS

100 "S. & H." STAMPS WITH 1 LB. BEST TEA (Any Flavor.)

100 "S. & H." STAMPS WITH 1 LB. BEST BAKING POWDER (Guaranteed Pure.)

35 "S. & H." STAMPS WITH 1 LB. BEST COFFEE.

10 STAMP SPECIALS

12c Pkg. Macaroni.....10c
12c Pkg. Spaghetti.....10c
12c Pkg. Plymouth Rock Icing.....10c
12c Pkg. Jelly Powder (all flavors).....10c
10c Can Potash or Lye.....8c
12c Bottle Best Catsup.....10c
12c Bottle Best Bluing.....9c
12c Bottle Best Ammonia.....10c
25c Bottle Worcestershire Sauce.....15c
15c Bottle Pure Cider Vinegar.....12c

10 LBS. BEST SELECTED QUAKER OATS.....25c
3 LBS. BEST FANCY "SUNSHINE" BISCUITS.....25c

ALL GOODS GUARANTEED. PROMPT DELIVERY.

6 O'CLOCK

THE PEACE ENVOYS

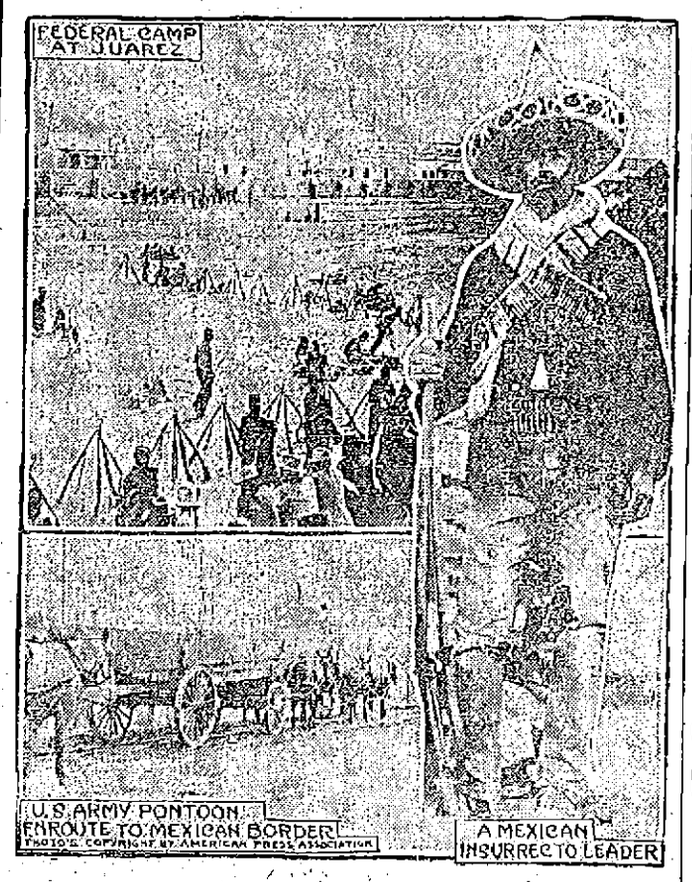

Are Waiting to Receive Word From Francisco Madero, Jr.

EL PASO, Texas, April 4.—A private telegram was received here today from Chihuahua, stating that the citizens there are skeptical about the success of the peace pour parlers and are wondering when Madero would attack the city. A former citizen of the city who still lives in the state of Chihuahua, stated today that he believed Madero could not attack. He said that the federal garrison in the city and environs numbers 2700, while the insurrectos could not muster more than 1500. Despite reports to the contrary, he declared that the insurrecto forces have not been recruited to any material extent in the last two months.

Meanwhile the so-called peace envoys are waiting for word from Francisco Madero, Jr., before another move to bring about a cessation of hostilities can be made. A messenger is expected at any time now.

COL. MAYYOT'S FORCES

ENSENADA, Mexico, April 4.—No report is given out here of the location of the forces under Col. Mayyot, which left Tecate for Mexicali to drive the rebels out of Lower California. It is reported that Berthold with a rebel band is somewhat northeast of Alamo and it is believed that if he is anywhere near Laguna a collision between his force and Col. Mayyot's detachment is certain.

DEATHS

DONOHOE—John Donohoe, an old and highly respected resident of St. Peter's parish, died at his home, 22 Keene street, last evening. He was a member of the St. Peter's Holy Name society, Court Middlesex, F. of A., and Div. 1, A. O. H. He is survived by three sons, Andrew J., John H., Thomas F., and five daughters, Mrs. Mary A. Donahue, Mrs. John Touhey, Mrs. Stephen Monahan and the Misses Lizzie and Nellie V. Donohoe; also a sister, Mrs. Mary Cook of Woonsocket, R. I.

MITCHELL—Mrs. Margaret Mitchell, a well known resident of St. Michael's parish, died this morning at the home of her daughter, Mrs. William Carter, 87 Coburn street, after a short illness, aged 62 years. She is survived by two sons, Michael and Christopher Mitchell, and two daughters, Mrs. William Carter and Miss Bridget Mitchell, all of Lowell.

KEEGAN—Died in this city, April 3, at 4 Everett street, James Keegan, aged 40 years.

RANKIN—Died in Billerica, April 3, Mrs. Laura J. Rankin, aged 70 years.

FRENCH—Luther A. French, aged 66 years, died today at the home of his nephew, George O. E. French, 3 Ames place. Funeral notice later.

BEAUMIER—Marie Dorilda Beaumier, aged 3 months and 17 days, died yesterday at the home of her parents, Joseph and Malvina Beaumier, 25 Hancock street.

STEWART—Alvin John Stewart, oldest son of Charles Stewart, died this morning at the Lowell hospital, after a short illness, at the age of 12 years and 1 month. He leaves to mourn his loss besides his father, one brother, Frank, and two sisters, Ethel and Ida Stewart. The body was removed to the chapel of Undertaker William H. Saunders in Hurd street.

FUNERALS

CALDWELL—The funeral of George B. Caldwell took place yesterday afternoon at 2 o'clock from the First Trinitarian church. The services were conducted by Rev. George F. Kenngott. Miss Mabel Sullivan presided at the organ. The bearers were Edward W. Fletcher, Charles W. Kittredge, Geo. E. Ames and Charles T. Upton. The body was placed in the tomb at the Edson cemetery. The funeral arrangements were in charge of Undertaker George W. Healey.

WRIGHT—The funeral services of Mrs. Dorcas Wright who died March 28, at Grinnell, Iowa, took place yesterday afternoon at 2 o'clock at the Lowell cemetery. The services were conducted by Rev. Caleb E. Fisher, pastor of the First Universalist church. The funeral arrangements were in charge of Undertaker George W. Healey.

MORRISON—The funeral of the late Isabella Morrison took place today from her late home, 258 School scheet. The large cortege proceeded to St. Patrick's church, where at 9 o'clock high mass of requiem was sung by Rev. John J. McHugh. The choir rendered the Gregorian chant, the solos being sustained by Miss Alice Murphy and Mr. Andrew McCarthy. The bearers were Joseph Spooney, Thos. Morrison, James Morrison, John Lipps, John Stoessel, George Stoessel. Many rich floral tributes were laid on the grave, among them being a pillow with inscription "Wife," from the bereaved husband of the deceased. Burial took place in the Catholic cemetery, Undertaker Higgins Bros. in charge.

FUNERAL NOTICES

DONOHOE—The funeral of the late John Donohoe will take place Thursday morning from the late home of the deceased, 22 Keene street, at 8.30 o'clock. High mass of requiem will be sung at St. Peter's church at 9 o'clock. funeral arrangements will be in charge of Undertaker J. F. Rogers.

MITCHELL—The funeral of Mrs. Margaret Mitchell will take place Thursday morning at 8.15 o'clock from the home of her daughter, Mrs. William Carter, 87 Coburn street. There will be a high mass of requiem at St. Michael's church at 9 o'clock. Funeral Director James W. McKenna in charge.

YEADON—The funeral of Mary McGlynn Yeadon will be held tomorrow morning at 8 o'clock from the home of her brother, Mr. John McGlynn, 14 Cross street and proceed to St. Patrick's church where, at 9 o'clock a requiem high mass will be celebrated. Burial will take place in the family lot in St. Patrick's cemetery. The funeral arrangements will be under the direction of Undertaker John A. Finnegan.

CITY HALL NOTES

Both branches of the city council will meet this evening, the aldermen in regular and the common council in special session. Mayor Meehan called a special meeting of the lower board to act on appropriations recommended by the committee of that name. The recommendations of the committee to the city council include the $5500 loan for moth work.

Other meetings scheduled for this evening include the park commission and water board. Tomorrow night the board of charities will hold its regular meeting for the approval or non-approval of bills. The committee on accounts will meet Thursday night.

City Solicitor Duncan is working on an ordinance to be introduced by Councilman Allard relating to new traffic rules in Lowell.

The street department has made requisition for a car of number one clipped oats and Purchasing Agent Foye will call for bids within a day or two.

If you want help at home or in your business, try The Sun "Want" column

NEW IRON FOUNDRY

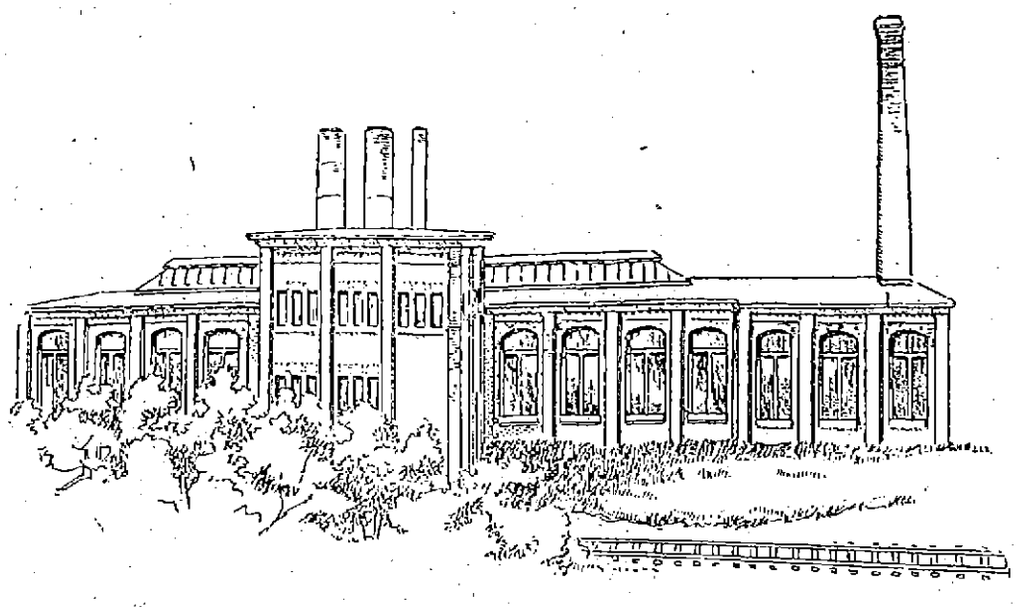

THE FOUNDRY AT WARRENVILLE

Soon to Start Work in the Building at Warrenville

The foundry at Warrenville is soon to be occupied by a foundry company from Boston. The foundry has excellent facilities for the business for which it is intended, being near to the railroad tracks and after the Boston and Maine company locates at Billerica there may be more work for the local foundries. The Warrenville foundry, formerly a portion of the well known Atherton plant, is but a short distance from the site selected for the big B. & M. repairs shops and the whole district is sure to undergo rapid development as a result of the building and industrial boom soon to be started in the vicinity. It is not yet known just what particular line of work the foundry will turn out but the men behind it are energetic business men who will make things hum. At present the Warrenville fancy box factory is doing a rushing business.

The board of trade has helped to negotiate the deal and the agreement will be signed within a few days.

THE 62ND CONGRESS

WASHINGTON, April 4.—The political complexion of the 62nd congress, convened in extraordinary session today, is as follows:

Senate—Republicans, 50; democrats, 41; vacancy, 1.

House—Democrats, 228; republicans, 160; socialist, 1; vacancies 2.

In the 61st congress, which was adjourned March 4, the senate membership was: Republicans 59; democrats, 32; vacancy, 1.

The house membership was: Republicans, 27; democrats, 174.

The senate vacancy is from Colorado, the legislature being democratic. Iowa is expected soon to elect a successor to the late Senator Dolliver, whose seat now is occupied by Lafayette Young.

The house vacancies are from the ninth Iowa and the second Pennsylvania districts.

BRANDISHED RAZOR

Max Weiss Had an Obstreperous Customer

Thomas Dolan appeared from a $2 fine this morning and the results were that he was locked up again for drunkenness. Dolan was arrested yesterday for drunkenness and was released on bail. When his name was called this morning, Thomas was probably quenching his thirst, for he failed to put in an appearance. Fifteen minutes later Thomas came in a little under the influence of liquor. He pleaded guilty to drunkenness and when a $2 fine was imposed, he immediately informed the court that he desired to appeal to a higher court. Then the officers discovered that Thomas had indulged in too much of the "foamy" on his way to court, and he was then transferred to a cell, after the sentence imposed had been withdrawn.

Fined $15

Max Weiss, a Middlesex street second hand clothing dealer, had a little experience yesterday which nearly scared him to death. John Taylor, who was just hailing from a New Hampshire town, entered Max's place of business, and asked the proprietor to put a stretcher in his shoe, which Max did. But when the latter, who is not fond of working for smiles, asked Taylor for ten cents, the latter drew out a razor from his pocket and threatened to do away with Max if he talked money to him. The results were that an officer was called in and Taylor was sent to headquarters. In court this morning he pleaded guilty to drunkenness and a fine of $15 was imposed.

Larceny

Arthur Levasseur pleaded guilty to a complaint charging him with the larceny of a silver watch, the property of Eusebe Lepine, and was fined $15. According to Lepine's testimony, Levasseur who was a friend of his went to his room Saturday afternoon. Lepine feeling tired lay down on the bed and soon went asleep; his watch was on the bureau. When he awoke, both the watch and Levasseur had disappeared. The time piece was later discovered in a local pawn shop by Inspector Charles Laflamme. Levasseur admitted his guilt and the above sentence was imposed.

Drunkenness

John J. Maloney who was arraigned yesterday on a complaint charging him with drunkenness, and whose case had been continued till today after the defendant had entered a plea of not guilty, was tried this morning. Patrolman Timothy Dwyer testified that Sunday evening he was called to the defendant's house in Hudson street, where Maloney who was fighting drunk was raising considerable disturbance. The defendant finally admitted his guilt and was fined $15. John Ward, a parole man, was sentenced to the state farm. John McIntyre and James P. Dolan, both second offenders, were fined $6 apiece, while four first offenders were fined $2 and four other offenders were released by the probation officer. William and Helen Wardell pleaded guilty to drunkenness, but on request of Deputy Downey, their case was continued for one day, the defendants being held in the sum of $200.

SMALLPOX OUTBREAK

CHARLOTTETOWN, P. E. I., April 4.—Smallpox has broken out at St. Louis and 25 persons are suffering from the disease in a mild form. It was contracted from a young man who returned about a month ago from the Maine lumber woods.

THE DELAWARE ARRIVES

RIO JANEIRO, April 4.—The Delaware, en route home from Valparaiso, arrived here today. The German cruiser sailed today for Newport News, where she will go into drydock.

AN INSANE MAN

Fired a Revolver in St. Peter's

ROME, April 4.—A man subsequently identified as Pietro Pesanti and thought to be insane, entered St. Peter's today, armed with a revolver and, without warning, fired upon the canons who were engaged in the recitation of the breviary "In Choir." The shot went wild and the man was seized and placed under arrest. He fought savagely and slightly wounded a policeman. The worshippers were much alarmed until the madman was secured.

MRS. McCORMICK

DELIVERED ADDRESS ON "WOMEN IN THE HOME"

About 100 women attended the lecture given this afternoon at the home of Mrs. Walter L. Parker, 370 Wilder street, and all seemed to enjoy it to its fullest extent.

This lecture was given at 3.30 o'clock by Mrs. Stanley-McCormick of Boston, who spoke on "Women in the Home." The subject was a most interesting one and was handled very skilfully.

PRESIDENT TAFT

Will Send First Message Tomorrow

WASHINGTON, April 4.—President Taft's first message will be sent to the 62d congress tomorrow, according to unofficial information at the White House today. The president began the dictation of the message early today and when the cabinet met at 11 o'clock he laid before it a draft of the document. Following the cabinet session this afternoon the president will take up the message again and complete it.

The message will deal only with reciprocity with Canada. Reference to a permanent tariff commission or to other kindred subjects will be deferred until later if the present plan is followed. The message will not be long and will follow the speech made by the president on the subject of reciprocity.

H. O'SULLIVAN

TO VISIT EARL GREY IN LONDON

Mr. Humphrey O'Sullivan, who sailed for Ireland Saturday, will call on Earl Grey before returning. His reason for so doing is, that the earl's great speech of a few weeks ago pleading for the settlement of all conflicts at home and for a bond of union among the English speaking races of the world, was along the lines of an address made three years ago by Mr. O'Sullivan. The latter said that if England settled the Irish question and then united with the other English speaking races, the combination could rule the world.

SPEAKER CLARK

Outlines Measure by Which Democrats Hope to Succeed

WASHINGTON, April 4.—This day marked the opening of the trial of the democratic party to demonstrate its worthiness to receive "the wider confidence" of the voters of the country. Asking his colleagues to keep that fact uppermost in their minds during the present session of congress, Representative Champ Clark of Missouri in his speech today, accepting the speakership of the house, outlined the measures by which the democratic party hopes to continue to enjoy the faith of the people.

Intelligent revision of the tariff, election of United States senators by popular vote, changes in the house rules to permit proper consideration of public measures, economy in the transactions of the country, the publication of campaign contributions and the early admission of New Mexico and Arizona to statehood were some of the things which Speaker Clark emphasized in the program to be undertaken by the majority party in the house. Speaker Clark said:

"Election to the high position of speaker is an exceptional honor for which you have my profoundest gratitude. To be a member of the house, to represent 200,000 American citizens in the more numerous branch of the greatest legislative body in the world, is an honor to which in the nature of things comparatively few men may attain.

"To be chosen by the representatives of 92,000,000 people to preside over their deliberations is a signal mark of your favor for which the best return is to discharge the onerous and important duties of the station to which you have assigned me with such impartiality, constancy, industry, courtesy and good temper as to expedite the public business, thereby promoting the public weal.

"The pleasure of being elected speaker is much enhanced by the perfect unanimity with which it is conferred by my party fellows and the universal good will with which it is accepted by our co-laborers of the minority. Coming into the speakership under these fortunate circumstances, the hearty co-operation of all members of whatever political persuasion is hereby earnestly invoked in maintaining order and decorum and in placing upon the statute books laws for the good of the country and the whole country working out promptly, patiently, courageously, wisely and practically those measures necessary for the betterment of governmental methods and for the amelioration of the conditions under which we live.

"My democratic brethren, coupled with the joy of once more seeing a house, a large majority of which is of my own political faith, is a keen sense of our responsibility to our country and our kind. It is an old adage worthy of acceptation that where much is given much is required.

"After sixteen years of exclusion from power in the house and fourteen years of exclusion from power in every department of government, we are restored to power in the house of representatives and in that alone. We are this day put upon trial and the duty devolves upon us to demonstrate not so much by fine phrases as by good works, that we are worthy of the confidence imposed in us by the voters of the land and that we are worthy of their wider confidence. We could not if we would and we would not if we could, escape this severe test. We will not shirk our duty. We shrink not from the responsibility. That we will prove equal to the emergency in which we find ourselves placed through our own efforts and through our own desires, there can be no doubt and the way to accomplish that is to fulfill with courage, intelligence and patriotism the promises made before the election in order to win the election. By discharging our duty thoroughly and well, subordinating personal desires to principle and personal ambition to an exalted love of country, we will not only receive the endorsement of the people but what is far better—we will deserve their endorsement. Chief among these promises were:

"1. An honest, intelligent revision of the tariff downward in order to give every American citizen an equal chance in the race of life and to pamper none unduly by special favor or privilege, to reduce the cost of living by eradicating the enormities and cruelties of the present tariff bill, and to raise the necessary revenue to support the government. Bills are already far advanced in preparation looking to the accomplishment of these beneficent ends.

"2. The passage of a resolution submitting to the states for ratification a constitutional amendment providing for the election of United States senators by the popular vote. This resolution has already been introduced and will soon be passed by the house. Let us hope that we will send it to the senate by the unanimous vote of the house.

"3. Such changes in the rules of the house as are necessary for the thorough and intelligent consideration of measures for the public good, several of which changes are accomplished facts. If other changes are deemed wise, they will be promptly made.

"I congratulate the house and the country, and particularly do I congratulate the members of the committee on ways and means, upon the success of the important and far-reaching experiment of selecting committees through the instrumentality of a committee, an experiment touching which dire predictions were made and concerning the operation of which grave doubts were entertained, even by some honest reformers.

"4—Economy in the public expense that labor may be lightly burdened. The literal fulfilment of that promise which so nearly affects the comfort and happiness of millions we have begun—and we began at the proper place—by cutting down the running expenses of the house by more than $168,000 per annum. Economy, like charity, should begin at home. That's where we began. We cannot with straight faces and clear consciences reform expenses elsewhere, unless we reform them here at the fountain-head. The democratic caucus deserves well of the country for taking this long and important step in the direction of economy all along the line.

"Constitution gives the house the practical control of the purse-strings of the country and the house should insist, resolutely and firmly, on exercising that control to the end that the appropriation bills may be reduced to the needs of the government economically and effectively administered. It is our duty to provide every dollar needed for the proper and economical conduct of the government, but it is equally our duty to prevent waste and extravagance in public expenditures, for we should never forget that it is a difficult task for millions of families to live now in decency and comfort. Surely it is the part of wisdom, statesmanship, humanitarianism and patriotism to legislate so as to reduce their burdens to the minimum. No good citizen desires to cripple the government in any legitimate function, but no good citizen desires that the people be loaded down with unnecessary taxes.

"5—The publication of campaign contributions that desired reform has been prepared and introduced. It will be speedily passed by the house. The average citizen, whatever his politics, is absolutely honest. He demands honesty and cleanliness in politics, he believes that too much money is spent in election matters; and he proposes to put an end to it. As the representatives of the average man, it is our duty to carry out his patriotic wishes in that regard to the end that all men desirous of serving the public may have a fair chance in politics and to the end that this mighty republic, the political hope of the world, may not be destroyed by corruption in elections.

"6—The admission of both Arizona and New Mexico as states. I violate no confidence in stating that so far as the house is concerned they will be speedily admitted and they will be admitted together.

"These are a few of the things which we promised. We are not only going to fulfill them, we have already begun the great task. What we have done is only an earnest of what we will do. We this day report progress to the American people. The rest will follow.

"No man is fit to be a law-giver for a great people who yields to the demands and solicitations of the few having access to his ear but is forgetful of the vast multitude who may never hear his voice or look into his face.

"I suggest to my fellow members on both sides of the big aisle—which is the line of demarkation between us as political partisans, but not as American citizens, or American representatives—that he serves his party best who serves his country best.

"I am now ready to take the oath and ask that it be administered by Mr. Talbot of Maryland."

WOMEN IN AUTO

Fought Duel With an Alligator

ST. LOUIS, April 4.—A party of society women returned to St. Louis from Florida yesterday with a thrilling account of how they killed an alligator with an automobile after an exciting chase through a palm grove.

Katherine Elkins recently killed an alligator. So did Sarah Bernhardt. But neither used a touring car as the agent of destruction. That distinction belongs to Mrs. John J. O'Fallon, Mrs. Asa A. Wallace and Mrs. M. B. Mursell.

As the women swung around a curve they saw an alligator sunning in the road.

"I'd like to get that fellow," said the chauffeur. "Get him if you can," replied Mrs. O'Fallon.

The chauffeur put on full speed and two wheels of the machine passed over the alligator's neck. He lay in the road stunned, but when the chauffeur approached suddenly came back to life and ran into a palm grove. After being pursued a mile the alligator again rolled over and the chauffeur beat him over the head with a mud chain.

The women helped the chauffeur lash the saurian to the mudguard and the party started back to Tampa. The motion of the auto and the air revived the alligator. He slipped his head from the chain and tried to crawl into the automobile. Again the chauffeur beat the alligator with a chain taken from another wheel and subdued him.

BUCKET BRIGADE

WOMEN FOUGHT FIRE AND SAVED A VILLAGE

WINSTED, Conn., April 4.—Women fire fighters saved Riverton, a small village in the Farmington Valley, four miles from here, from destruction by flames yesterday afternoon. The blaze started in a dry meadow and spread to a five-acre pine grove. The crackling flames, driven by a stiff northwest gale, gave the first alarm.

Riverton has no fire apparatus and the men started to fight the flames with buckets and brooms. The women ran from house to house summoning help and then telephoned to Pleasant Valley for additional aid. Then they joined the ranks of fire fighters, forming a bucket brigade and working beside the two score men. After a battle lasting two and a half hours, the flames were conquered, a few rods from the Congregational church.

G. P. EUSTIS DEAD

BOSTON, April 4.—G. P. Eustis, for a number of years secretary and treasurer of the American Rubber company, died today at his home on Newbury street. Mr. Eustis was 69 years old and was a Bangor, Me., man. Previous to associating himself with the rubber business some 30 years ago, he was connected with several other business undertakings. He leaves no family.

If you want help at home or in your business, try The Sun "Want" column

COMPANY C WON

Company M Defeated in Contests at the Armory

Company C of the Sixth regiment defeated Company M of the Ninth regiment ten points to two at the state armory in Westford street last night in one of the series of contests being held at the armory under the auspices of the Lowell Military Athletic Association. The representatives of C had little difficulty in winning the basketball game and rifle match, and split even in the bowling.

There was a large attendance and despite the fact that C's men won the contest the different events were interesting.

The basketball game resulted in a victory for Company C by a score of 16 to 5, the rifle match was a walkover for C's men who put up 391 against 185 for the members of M's team. In the bowling contest M won the second string and total and C captured the first and third strings. The scores:

BASKETBALL

C Company	M Company
Tickles, lf	rb, Maxfield
Signor, rf	lb, Kirane
Ferguson, c	c, Flynn
Constantineau, lb	rf, Donovan
Doherty, rb	lf, Mills

Score—C company 16, M company 5. Baskets from the floor, Doherty 4, Constantineau, Ferguson, Tickles, Signor, Maxfield, Kirane. Points on fouls, M company 1. Referee, E. Rourke. Timer, Jenkins. Scorer, Racicot. Time, 20 minute halves. Attendance, 500.

RIFLE MATCH

In the shoot the scores of the teams were as follows: C company: Lieut. Patten 85, Sergt. Leary 76, Private Robinson 88, Musician Burns 60, Private Dupont 73. Total 391. M Company: Bean 41, Roarke 21, Alcott 45, Gannon 56, Coburn 22. Total 185.

BOWLING

Company C

	1	2	3	T'l
Linscott	79	70	73	322
Lyons	82	76	97	257
Sub	78	88	75	241
Kirschner	78	92	76	238
Sabre	80	78	83	241
Totals	389	406	404	1199

Company M

Reynolds	67	74	90	231
Kittredge	77	83	92	242
Roarke	77	93	70	242
Mullon	88	111	83	282
St. Ives	69	83	61	213
Totals	380	444	396	1220

SODALITY FIVE WON

The second game at the armory last night was between the strong G company team and the Sodality Five in which the latter clearly outclassed the military boys by a score of 50 to 15. All of the members of the winning quintet displayed a superiority in every department of the game. The lineup and score:

Sodality Five	G Company
O'Brien, lf	rb, St. Peter
C. Flynn, rf	lb, Keeler, Paul
Dyer, c	c, Croft
Maloney, lb	rf, McGookin
F. Flynn, rb	lf, Cote

Score: Sodality Five 50, G Company 15. Goals from the floor, O'Brien 11, C. Flynn 6, Dyer 6, Maloney 1, F. Flynn 1, St. Peter 2, Croft 2, Cote 2, McGookin 1. Points on fouls, G. Company 1.

THE Y.M.C.I. FIVE

Gave the Y. M. C. U. a Severe Trouncing

The Y. M. C. I. gave the Y. M. C. U. a severe trouncing in a game in the Catholic league series last night. Besides winning all three points the "young men" won the total pinfall by a margin of 156 pins. Coleman of the winning team was high man with a triple of 311.

In the Minor league series the Cuckoos won two of the three points and the total. Munn of the winning team was high man.

Teams One and Two of the Manufacturers' league had it on the alleys last night and the former team won by the narrow margin of two pins, but lost two of the three points. Bowen of Team One was high man. The scores:

CATHOLIC LEAGUE

Y. M. C. I.

	1	2	3	T'l
Gilligan	94	101	98	293
Curry	98	84	97	279
King	101	91	102	294
Kelley	86	90	112	288
Coleman	106	113	92	311
Totals	480	479	501	1460

Y. M. C. U.

T. Doyle	83	90	88	260
Walsh	92	80	86	258
Allen	105	78	85	268
Singleton	91	89	90	270
A. Doyle	73	86	89	248
Totals	443	423	438	1304

MINOR LEAGUE

Cuckoos

	1	2	3	T'l
Richardson	81	100	86	267
Houston	96	87	105	288
Breen	97	90	89	276
Callahan	87	78	84	249
Munn	76	120	98	294
Totals	447	495	462	1384

Toros

Clay	85	83	86	264
Richards	103	73	81	257
Lawn	82	77	74	233
Cook	93	96	92	281
Furlong	102	82	91	275
Totals	475	411	424	1310

MANUFACTURERS' LEAGUE

First Team

	1	2	3	T'l
Bowen	94	94	114	302
Abbott	88	100	86	274
McKinley	90	97	95	282
Sargent	86	117	84	287
Carroll	82	84	96	262
Totals	440	492	475	1407

Second Team

Pilkington	95	97	84	276
Kirby	86	88	97	271
Grant	97	90	107	294
Thurston	96	89	91	276
Sharpe	91	90	107	288
Totals	465	454	486	1405

TWO TEAMS TIED

The Lamson Rapids and Majestics are tied for first place in the Lamson Consolidated Store Service league. The Conveyors are in third place and the Preferreds are close behind. The Pneumatics and Perfections are fighting it out for last place. MacDonald of the Rapids is at the head of the individual list. The standings:

INDIVIDUAL AVERAGES

Bowler	Strings	Ave.
MacDonald, L. R.	27	93.1
Burns, Pneumatics	27	90.25
Normandy, Majestics	27	90.4
Luther, Preferreds	27	89.7
McGuire, L. R.	27	89.5
Dyer, Preferreds	27	88.19
Jackson, Conveyors	27	88.8
Murphy, Majestics	27	88.4
E. Stewart, Conveyors	27	88.
Grant, Preferreds	27	86.26
Knowles, Preferreds	27	86.6
Muldoon, Preferreds	24	85.4
Cunningham, L. R.	24	84.17
Larange, Preferreds	21	84.8
McCullough, Pneumatics	21	84.6
Walsh, Majestics	24	84.4
Crowell, Pneumatics	21	83.20
Duff, Preferreds	24	83.19
Holmes, Conveyors	27	82.14
Page, Preferreds	24	82.8
Diesser, Preferreds	24	82.5
Spillane, L. R.	24	81.15
Tanner, Preferreds	15	81.6
Doucault, Conveyors	27	80.24
Coulter, Preferreds	18	80.6
Bruce, L. R.	21	80.5
Cummins, Majestics	21	80.3
C. Stewart, Pneumatics	27	80.2

TEAM STANDING

	Won	Lost	Ave.
Lamson Rapids	16	11	59.2
Majestics	16	11	59.2
Conveyors	14	13	51.8
Preferreds	13	14	48.1
Pneumatics	11	16	40.7
Perfections	11	16	40.7

The winners for the week in the two-men team at Lee Miserables alleys are John Harriman and Shea, with a total of 630.

LOCAL FIREMEN

Responded to 15 Alarms In 24 Hours

Altogether 15 alarms for fire were answered by the members of the fire department yesterday. Besides those mentioned in yesterday's Sun, were the following:

A brush fire was started on Fort Hill avenue at about 6.15 o'clock and the department was called upon to stay its progress.

A telephone alarm was sent in at 9.30 o'clock for a brush fire near the city thults in Mammoth road, and at 10.08 o'clock another brush fire was discovered in Seventh avenue and a portion of the fire department was called by telephone. At 12.07 an alarm from box 155 brought the department to a brush fire in Fred street. At 12.59 a telephone alarm was caused for a brush fire in Fred street.

At 10.10 o'clock the fire fighters were summoned to John street by an alarm from box 113. The firemen upon their arrival searched for traces of flame but found none, just a little smoke in the chimney of the Quincy house. In ringing the all out signal something went wrong, for a portion of the department rushed over to box 112 to put out another fire that did not exist.

A slight blaze in Bagshaw's mill in Wilson street caused the firemen to respond to an alarm from box 18 at about 11 o'clock. Considerable smoke coming from the building created the impression that a dangerous blaze was in progress, but a few dashes from the chemical quenched what little fire had started on the second floor. The damage was not great and the origin of the fire is not known.

ST. PAUL'S CHURCH

The H. W. H. club of St. Paul's church was delightfully entertained last evening by Mrs. Charles Clough at her residence, 36 Robbins street. After the regular routine business was transacted, refreshments were served and a social hour enjoyed.

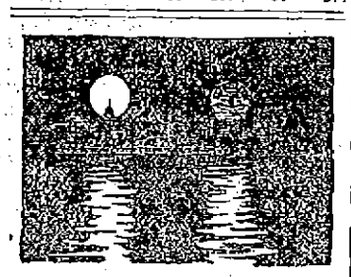

"NUGGET"—a subject for reflection.

20,000,000 boxes sold annually.

100 glossy polishes in every box.

2,000,000,000 good looking shoes.

Your shoes need "Nugget" too.

Quick and easy—no fuss, no muss.

Polish Your Shoes with "Nugget".

"It's a Happy Habit."

START RIGHT—Get a "Nugget" Kit—a convenient little box containing a tin of "Nugget," a handy bristle brush and "Nugget" finishing pad—all that you need to keep shoes spick and span.

"NUGGET"

Polishes for Shoes

10c a Box—black or tan—all dealers

Good for all black and tan leathers.

"Nugget" (Manufacturers) 299 Broadway, N. Y.

DEMOCRATS TO HOLD NATIONAL CELEBRATION OF JEFFERSON'S BIRTHDAY, APRIL 13

INDIANAPOLIS, April 4.—Thomas Jefferson's birthday anniversary will be celebrated here in a national sense April 13th by a banquet which will be attended by notables of the democratic party from all over the United States. The date mentioned is the one hundred and sixty-eighth anniversary of Jefferson's birth. The banquet will be given by the National League of Democratic clubs. Among those who will attend are Governor Woodrow Wilson of New Jersey, Marshall of Indiana, Shafroth of Colorado, Harmon of Ohio and Hoke Smith of Georgia. The foregoing are members of the league's executive committee, as also are ex-Governors Shallenberger of Nebraska, Francis and Folk of Missouri, McCreary of Kentucky, Higgins of Rhode Island, McCorkle of West Virginia and Spriggs of Montana, Congressmen Sulzer of New York, Lentz of Ohio and J. Hamilton Lewis of Illinois, Senators Newlands of Nevada, Culberson of Texas and Chamberlain of Oregon. The general headquarters of the league are in Indianapolis, from which point millions of pieces of campaign literature are sent out each year. One of the photos in the accompanying group shows the entrance hall at Monticello, the celebrated Virginia estate of Thomas Jefferson.

BUGS RAYMOND

Has Bounced Off the Water Wagon

ATLANTA, April 4.—After occupying the front seat on the water wagon for several months Bugs Raymond, the New York Nationals' star spitball twirler, has bounced off. After the

game with the Crackers here recently he was missed from the hotel where the Giants were stopping, and all the efforts of McGraw's scouts to find Bugs were without avail. His most mirthful break came the morning after the game when he telephoned a local sporting editor: "This is Sam Crane of New York. Just wanted to tell you Bugs Raymond is dead—both legs cut off by a car—absolutely dead." "Glad to hear it," was the icy retort of the newspaper man, who had recognized Raymond's voice. "Well, I'll be ——!" yelled Bugs. "I'm Raymond myself, and I'm going around there to knock your block off." No casualties thus far. McGraw is loath to turn Bugs loose, fearing some other club will get him and he might make good.

FAVORABLE REPORT

ON THE BILL RELATIVE TO PUBLIC WAYS

The petition of Mayor John F. Meehan and others for legislation relative to public ways in the city of Lowell has been reported by the committee on cities to which it was referred. The act reads as follows:

Section 1. After the passage of this act no person or corporation shall prepare or open for public travel in the city of Lowell any way, unless its location, direction, width and grades are satisfactory to and have been approved in writing by a board consisting of the mayor, the city civil engineer and the superintendent of streets of said city.

Section 2. This act shall take effect on its acceptance by the board of aldermen of said city, after a public hearing.

STYLISH

EASILY BUTTONED

AMPLE TIE SPACE

Purchase Them From

Max Carp & Co.

AND

A. G. Pollard Co.

The Leading Stores in Lowell

GEORGE STONE

Has Been Chased Back to Minors

MILWAUKEE, April 4.—George Stone, the former crack outfielder and star batter of the St. Louis Americans, has signed to play with the local team for the coming season. Recently Manager Bobby Wallace asked for waivers on Stone, and as no major league club

put in a claim for his services he was sold to the local club. In 1905 he led the American in batting with a high percentage and was considered one of the greatest players in the game. In 1907-8 he fell off woefully in his stick work. In 1909 he injured his ankle, which affected his speed on the bases. Last year he showed little improvement over the previous season, so Manager Wallace decided to part with him.

ATHLETICS BEATEN

The Phillies Tied Up the Series With the Champs

PHILADELPHIA, April 4—The Phillies punched the world's champs yesterday and evened up the series. The score was 5 to 1, and the game, played in the cold and before a crowd of about 1000, was a good exhibition of baseball and showed the new Phillies off in a bright light.

The Phillies won by harder and more timely hitting than the Athletics showed. Moore, who started the game for the Nationals, showed lots of form and the Americans could not see him. Beebe, who pitched the next three innings, was almost as good, and Rowan, who finished out the game, kept the champs guessing.

On the other hand, Cy Morgan, who started for the Athletics, was wild. He gave seven bases on balls in the five innings, and four runs were scored. He was yanked out of the game and "Lefty" Russell, the $12,000 beauty, was sent to the mound. He worked three innings, and did not exert himself, but only one run was scored off him.

Miller was at first base for the Phillies, and he lived up to the reputation that he gained in the preliminary games down south. Besides scoring two of the five runs, he hit well and ran bases like a deer. The critics are of the opinion that "Kitty" Bransfield and Luderus, the second string first basemen, will have to go some to keep Miller from butting them out of a job.

The score by innings:

	1	2	3	4	5	6	7	8	9	
Phillies	1	1	0	2	0	0	0	1		—5
Athletics	0	0	0	0	1	0	0	0	0	—1

Runs made, by Barry, Titus, Miller 2, Doolan 2. Hits, off Moore, 2 in 4 innings, off Beebe 2 in 3 innings, off Rowan 1 in 2 innings, off Morgan 5 in 5 innings, off Russell 2 in 3 innings. Two-base hit, Doolan. Left on bases, Athletics 6, Phillies 7. Struck out, by Moore 2, by Morgan 2, by Russell, by Beebe 3. Double play, Barry to Collins to Davis. Base on balls, by Moore 2, by Morgan 7, by Russell, by Beebe. Wild pitches, Moore, Beebe, Morgan, Russell. Umpires, O'Day and Connolly. Time, 1h 45m.

ENGLISH PASTOR

Says United States is Wicked Region

NEW YORK, April 4.—The Rev. Dr. J. H. Jewett, late of Carr's Lane Congregational church, Birmingham, England, the new pastor of the Fifth Avenue Presbyterian church, believes the United States to be a wicked region. He says there is a harvest here

to be reaped by religious workers. "If the Saviour looked upon New York today, my brethren," he states, "in his infinite pity and compassion, he would go into the glittering throng. He would see beneath the thin sheen. He would see the crowd torn by sorrow, smitten by hidden sin, oppressed by wrongs, gnawed at by regrets of follies, flayed and bruised, and he would say, 'What a harvest.'"

STATE MADE FARMS

ARE TO BE SOLD IN MINNESOTA SOON

ST. PAUL, Minn., April 4.—Minnesota is preparing to try an entirely new plan in the sale of unimproved lands belonging to the state and it is believed the experiment will be watched with interest by other states having lands for sale as inquiries have already been made.

The house of representatives already has passed a bill which provides that ten separate 40-acre government subdivisions shall be selected by a Reclamation board to be appointed by the governor and that half of each of these forty acres shall be cleared of stumps and otherwise improved so the twenty acres shall be ready for cultivation. The actual cost of this improvement is to be added to the appraised value of the land and these farms will then be sold on the instalment plan.

Minnesota is the first state to try this plan, which has every assurance of adoption, as no opposition is expected in the senate and Governor Eberhart is certain to sign the bill. It is argued that it will be a great attraction to settlers to move on to a forty-acre farm with half of it ready for the plow. It is hard and tedious work to clear cut-over lands of stumps and when a homesteader takes a tract of unimproved land it is months before he can begin to realize any profits from his investment. It is a hard existence for some families, but under the new ready made farm plan which Minnesota is soon to adopt a chance will be given to the settler to realize a profit from half of his land the first year of his purchase. It is the plan of those who are behind the bill, Representatives Lennon, Dunn, O'Neill, Webb and Mackenzie to experiment with the ten forty-acre tracts and if it is found to be a practical idea, Minnesota may in future sell all of her state lands with half of the tracts improved. The present law provides that one-fifteenth of the purchase price shall be paid in advance and that fifteen years be given for payment of the balance. The state can clear the lands cheaper than the individual and do a better job and the advantage of having half of the farm ready for cultivation without awaiting the time needed to clear it is an advantage that offsets the increased cost.

Minnesota has suffered from the false idea that prevails in Eastern states that she has no unimproved lands for sale and many persons have passed through this state to states farther west when land that is as good as any that lies out of doors awaited them right here where transportation facilities, the best school system in the country and the lowest tax rates were available. The lands that are to be sold under the new plan have a soil that is unexcelled for raising wheat, corn, oats, barley, rye, flax and hay.

Protect Yourself!

AT FOUNTAINS, HOTELS, OR ELSEWHERE

Get the

Original and Genuine

HORLICK'S

MALTED MILK

"Others are Imitations"

The Food Drink for All Ages

RICH MILK, MALT GRAIN EXTRACT, IN POWDER

Not in any Milk Trust

Insist on "HORLICK'S"

Take a package home

BISHOP DA SILVA

The Guest of Rev. Fr. Rosa

Rev. J. V. Rosa, pastor of the Portuguese Catholic church in this city, is at the present time entertaining a very distinguished visitor, Rt. Rev. Bishop Henrique da Silva. The latter is an auxiliary bishop of Portugal, who was visiting in this country when the political troubles began over there and who has remained here until affairs are settled. He came here from Gloucester and will remain here for some time.

Announcement has been made recently of the episcopal functions for the archdiocese of Boston this spring and until the end of June. Two bishops will engage in the work, Rt. Rev. Joseph G. Anderson of St. Paul's church, Dorchester and Bishop da Silva.

Bishop da Silva will dedicate St. Francis' church in South Braintree on Sunday, April 23. He will also preside at the laying of the corner stone of St. Joseph's church in Salem on Wednesday, May 10.

DIRECT FROM CUBA

come the delicious Havana leaves we use in the 3-20-8 Cigar—the cigar that half this town's wise smokers are smoking and talking about. The other half will be doing the same as soon as they learn this cigar's great value—Cuban fragrance and flavor at HALF of Cuban price.

A. B. SMITH & CO. 3-20-8 EXTRA GOOD BOSTON MASS.

10c EACH—OR 3 FOR 25c

Bright, Sears & Co.

BANKERS AND BROKERS

Wyman's Exchange

SECOND FLOOR

DR. EDWARDS'

DANDELION

TABLETS AND PILLS

A Miracle as a Blood Purifier

Say thousands who have used them. A positive cure for Rheumatism, Constipation and Foul breath. Best remedy for Liver, Kidney and Stomach. Eliminates all poisons from the system, without griping. Purely vegetable and guaranteed under Pure Food and Drug Law. Free samples on request to SCHENCK CHEMICAL CO., 54 Franklin street, New York. 25 cents a box at

HALL & LYON CO., 97-99 Merrimack Street, Lowell, Mass.

FAVOR TAX COMMISSION

CONCORD, N. H., April 4.—The state senate today killed by a vote of 2 to 10 the bill which passed the house, adopting the Oregon plan for instructing the legislature as to the popular choice for United States senators. The senate passed the house bill, creating a permanent tax commission but with an amendment transferring the appointment of the members of the commission from the governor to the supreme court. The senate passed also a house bill reorganizing the present labor bureau into a board of arbitration and conciliation.

FEDERAL GRAND JURY INDICTMENTS

BOSTON, April 4.—In a partial report submitted to Judge Dodge in the United States court today the federal grand jury returned indictments that included several charges of using the mails illegally, forgery of money orders, concealing assets and running of illicit liquor stills. The illicit still indictments were against Nathan Kalman and Abe Kravitz of Great Barrington, who were arrested on February 15 in a former summer hotel situated in a lonely region in West Otis among the Berkshire hills. The indictment also extended to Max Frankel of New York, whom the government charges with furnishing the finances of the plant.

Souveran Bourdon of Southbridge was indicted for forging a money order.

WAKEFIELD GIRL

Has Been Made Chief of Police

WAKEFIELD, April 4.—Miss Helen Murphy, chief operator of the local telephone exchange, will be night chief of the Wakefield police beginning next Monday. While Chief of Police Pollard will be in charge of the department during the daytime, Miss Murphy will take charge at midnight, and the safety of the town will rest upon her shoulders.

Every half hour the patrolmen will call Miss Murphy by telephone and she will record the calls, which will be listed and submitted to Chief Pollard the following morning.

In case she may desire to get into communication with any of the members of the force she has but to touch an electric button. This will light a red incandescent lamp which is attached to the box on the street. The patrolman upon seeing this must call at once to the young woman in charge, who will give directions as to what is required.

The exchange will further serve as police headquarters in that persons may call up and report concerning fires, lost articles, robberies and all matters which would come under the police, emergency or fire category. This will be but a part of the young woman's work as she will also be expected to take care of her telephone work.

LIVELY BATTLE

Chicago Election is on Today

CHICAGO, April 4.—A drizzling rain when the polls opened at six o'clock this morning did not serve to deter an unusually large early vote from being polled in the municipal election today. Workers for Carter Harrison, democratic candidate, began work as soon as the polling places opened and an extraordinary effort is being made to get out a large vote.

Political forecasters predict that at least 380,000 will be cast from a total registration of 423,000.

Charles E. Merriam, republican candidate for mayor, was aroused at 5.30 this morning by seven buglers and escorted to his polling place by a procession of 50 automobiles.

UNION TRUST CO.

TO MAKE PAYMENT ON OUTSTANDING CERTIFICATES

PROVIDENCE, R. I., April 4.—The Union Trust Co., which suspended for a time during the financial panic of 1907, will on May 6 pay half of its outstanding 20 per cent. contingent certificates as the result of a vote taken by the board of directors. This will represent a cash payment of $1,700,000. The company has already paid 80 per cent. in cash and gave contingent certificates for the remaining 20 per cent. It is understood that, 90 per cent. having been paid, the rest will await a favorable opportunity to market the stock of the Norfolk & Southern railroad, of which the Union Trust Co. owns $2,000,000 in par value.

CITY OF LOWELL

Notice is hereby given under Chapter 100 of the Revised Laws, that Frank Brady, Alice E. Brady, Frank Brady & Co., have applied for a license to sell intoxicating liquors; of the first class as Common Victuallers, at No. 210 Dutton street, and bulkhead on back street, in one room on first floor; liquor to be kept, but not sold, in kitchen on first floor, by the day or by the hour, in two rooms on first floor, and in cellar.

By order of the Board of Police,
JOHN J. MULLANEY, Chairman.

CITY OF LOWELL

No. 76A. April 4, 1911.

Notice is hereby given under Chapter 100 of the Revised Laws, that Louis N. Mercier, Clara A. Mercier, Mercier & Co., have applied for a license to sell intoxicating liquors, of the first class as Common Victuallers, at Nos. 368-370 Moody street, and one bulkhead on Moody street, in one room on first floor; liquor to be kept, but not sold, in four rooms on first floor and in cellar.

By order of the Board of Police,
JOHN J. MULLANEY, Chairman.

CITY OF LOWELL

No. 118B. April 4, 1911.

Notice is hereby given under Chapter 100 of the Revised Laws, that Fredrick J. Timmons has applied for a license to sell intoxicating liquors, of the fourth class as Dealer, at Nos. 590-592 Middlesex street, and bulkhead in West court, in five rooms on first floor and in cellar.

By order of the Board of Police,
JOHN J. MULLANEY, Chairman.

CITY OF LOWELL

No. 119B. April 4, 1911.

Notice is hereby given under Chapter 100 of the Revised Laws, that Centreville Wine Co., Wilfrid Cordeau, Pres., has applied for a license to sell intoxicating liquors, of the fourth class as Dealer, at Nos. 7-11 Aiken avenue, and bulkhead on Aiken avenue, in two rooms on first floor and in cellar.

By order of the Board of Police,
JOHN J. MULLANEY, Chairman.

CITY OF LOWELL

No. 102B. April 4, 1911.

Notice is hereby given under Chapter 100 of the Revised Laws, that Hermidas Gervais, Victoria Gervais, Gervais & Co., have applied for a license to sell intoxicating liquors, of the fourth class as Dealers, at No. 26 Tremont street, and bulkhead on Tremont street, in two rooms on first floor and in cellar.

By order of the Board of Police,
JOHN J. MULLANEY, Chairman.

CITY OF LOWELL

No. 116A. April 4, 1911.

Notice is hereby given under Chapter 100 of the Revised Laws, that Hermidas Gervais, Victoria Gervais, Gervais & Co., have applied for a license to sell intoxicating liquors, of the first class as Common Victuallers, at No. 36 Tremont street and bulkhead on Tremont street, in two rooms on first floor; liquor to be kept, but not sold, in cellar.

By order of the Board of Police,
JOHN J. MULLANEY, Chairman.

If you want help at home or in your business, try The Sun "Want" column

HOW ARE YOUR EYES

LISTEN!

Bear in mind that my

LOCATION
UP ONE FLIGHT
MEANS
No extra help.
No fancy rent to pay.
Smaller running expenses all around. This in turn
MEANS
that I am in a better position to fit you perfectly with Glasses at
MODERATE PRICES
Therefore, if you need Glasses it will be to your advantage to call at once on

S. H. NEEDHAM
OPTICIAN
The Man Who Fits You Right at the Right Price
GLASSES $1 AND UP
and I guarantee every pair I fit to give satisfaction.
EYES EXAMINED FREE
I Succeed by Successful Fitting. All examinations have to be made by artificial light, and for that reason we are open evenings to accommodate those who cannot call during the day. Remember the Name and Place.
S. H. NEEDHAM
EYESIGHT SPECIALIST
65 Merrimack Street.
Over Hall & Lyon's Drug Store. Graduate Philadelphia Optical College.

SPRING RESORTS

HOTEL OSTEND
Whole Block Boardwalk Front
ATLANTIC CITY, N. J.
Capacity 500. Select location. Special inviting moderate rates. Hot and Cold Sea Water Baths. Booklet and Calendar. D. F. RAITER.

ATLANTIC CITY OFFICIAL GUIDE
96 pages, 225 illustrations. All attractions and the leading hotels described, with rates, diagrams, etc. Send 2c. stamp for mailing free copy. A. C. PRICE INFORMATION BUREAU, Box 895, Atlantic City, N. J.

PONCE DE LEON
Virginia ave., second house from beach and steel pier. Elevator to street level. New management. Cuisine first class. $10 up weekly. Booklet. V. A. Austin.

If It's in the Sun You'll Hear From It

LEGAL NOTICES

COMMONWEALTH OF MASSACHUSETTS. Middlesex, ss. Probate Court.

To the heirs-at-law, next of kin and all other persons interested in the estate of Annie Herlihy, late of Lowell, in said County, deceased.

Whereas, a certain instrument purporting to be the last will and testament of said deceased has been presented to said Court, for Probate, by Nora T. Donahoe, who prays that letters testamentary may be issued to her, the executrix therein named, without giving a surety on her official bond.

You are hereby cited to appear at a Probate Court, to be held at Cambridge, in said County of Middlesex, on the first day of May, A. D. 1911, at nine o'clock in the forenoon, to show cause, if any you have, why the same should not be granted.

And said petitioner is hereby directed to give public notice thereof, by publishing this citation once in each week, for three successive weeks, in The Lowell Sun, a newspaper published in Lowell, the last publication to be one day, at least, before said Court, and by mailing post-paid, or delivering a copy of this citation to all known persons interested in the estate, thirty days at least before said Court.

Witness, Charles J. McIntire, Esquire, First Judge of said Court, this twenty-eighth day of March, in the year one thousand nine hundred and eleven.

W. E. ROGERS, Register.
James E. O'Donnell, Attorney.

SPECIAL NOTICES

YOU GET NEW COURAGE when you have used Greenall's Home Remedy for rheumatism. Trial bottle 10 cents. 9 Pihl st.

SOMETHING ABOUT GRAINING—Have your floor borders grained. No matter how wide the boards are, will grain them into narrow strips at a small cost, representing quartered oak or maple. G. A. Lovejoy, practical grainer, with over 30 years' experience. Phone 481-1. Residence 129 Andrews st., shop 14 Livingston st.

BOOKS, novels, and magazines, bought, sold and exchanged, at King's Second Hand Book Store, 451 Lawrence st.

ROOMS PAPERED, $1.50 up; rooms painted, $1.25; whitewashing, 25c. All work guaranteed. Address F. Benard, 52 Middlesex st.

LACE CURTAINS LAUNDERED—First class work guaranteed. Address Mrs. L. B. Fellows, 4 Grove st., city.

JOHN RILEY, junk dealer, shop at 44 Perry st. All orders promptly attended to. Tel. 802-2.

NEW SHIPMENT of choice dairy butter for sale, just like mother used to make. You should try our own eggs and bacon. Pike's, 528 Middlesex st.

LACE CURTAINS LAUNDERED at 40 cents a pair. Mrs. M. Grimset, 43 Hasting st.

DOG COLLARS sold and stamped. Badges made to order; razors honed and concaved. Harry Gonzales, The Cutler, 128 Gorham st. Tel. 952-2.

WILLOW PLUMES—Don't throw your old ostrich feathers away; have them made into willow plumes for Easter, at 88 Shedd st., Centralville. A. R. Spellman.

TAKE A COURSE of scalp treatment at A. F. Webber's, 91 Merrimack st., rooms 1 and 2.

AUTO EXPRESS—Parcel baggage and freight delivered. Quick service. Middlesex Auto Co., 320 Middlesex st., phone 513-2.

HORSE CLIPPING by power while you wait. $2.00. 100 Willie st.

LIMBURG CO., chimney experts. Chimneys swept and repaired. Residence 1128 Bridge st. Tel. 945.

THE SUN IN BOSTON—The Sun is on sale every day at both news stands of the Union station in Boston. Don't forget this when taking your train for Lowell.

WANTED

WOMAN AND CHILD wanted to board; a good home. Apply 276 Adams street.

WASHING, ironing or house cleaning wanted by the day or hour. Inquire 163 Cushing st.

WOMAN WANTS washing, plain ironing and house cleaning, by the day or by the hour. Apply 19 Hudson st.

NICE COTTAGE or two-tenement house wanted in some good place. Give location and price for cash. Box 795, Lowell post office.

LODGING HOUSES and stores wanted. Price must be low. Cash customers waiting. L. D. Maynard, Room 46, 22 Central st.

FURNITURE WANTED, large or small lots, larger the better; will pay cash and as much as it is worth to sell again. O. F. Prentiss, 356 Bridge st. Tel. 126.

WANTED—The public to call at W. T. Griffin's, 139 Appleton st., for a load of our spruce edgings, just the wood for spring. Try a chaldron of nice coke, just right for this weather; also coal of all sizes, mill kindlings; slab and hard wood. Telephone 663.

DRESSMAKING

DRESSMAKING—Latest French and American designs; also alterations and repairs. Reasonable prices. Mary J. Henry, 258 Merrimack st., room 10.

DRESS PLAITING

DRESS PLAITING, all widths up to 48 inches. Buttons covered to match. Buttonholes made on machine. Button Shop, 258 Merrimack st. M. J. Henry Prop.

MEDICAL

FREE TO THE SICK

It matters not the name of the disease you are suffering with, how many Physicians or ordinary Specialists you have taken treatment with, do not be discouraged, Dr. Temple's treatment will cure you.

All Blood, Nerve and Rectal Diseases. Acute and Chronic Blood Diseases of Men and Women. Hydrocele, Varicocele, Stricture, Prostatatitis, Piles, Fistula, Fissures, Ulcers, and all Rectal Diseases Without the Use of the Knife. Diseases of the Stomach, Liver, Kidneys, Bladder, Bowels, Rectum, Diseases of the Eye, Ear, Nose, Throat.

Terms are always made to suit the convenience of anyone applying for treatment, and very reasonable charges. Do not treat elsewhere until you have investigated his methods and terms. Office, 27 Central street, Mansur Block.

Hours: Wednesday, 2 to 4, 7 to 8; Sundays, 10 to 12. Other days by appointment only.

Consultation, Examination, Advice, Free.

MISCELLANEOUS

SAFETY RAZOR BLADES of all kinds sharpened; Gillette's a specialty; 2½c each. Harry Gonzales, The Cutler, 128 Gorham st. Tel. 952-2.

DRINK GLORIA for health. Sold everywhere.

MOTHERS—Bent's destroyer kills lice on children, and all insects; cures dandruff and itching scalp; prevents falling hair; harmless. 25c only at Falls & Burkinshaw's, 418 Middlesex st.

MONEY TO LOAN

MONEY FOR SALARIED PEOPLE—Women keeping house and others, advanced them without security, easy payments, cheapest rates, don't worry or annoy friends about money, keep your credit good by paying as you agree. I will furnish you money to do it. D. H. Tolman, Room 48, 45 Merrimack st.

PRIVATE PARTY will loan money on furniture, pianos, etc., at lowest rates. All dealings strictly confidential. Address P., Sun Office.

$5 THE $10
EQUITABLE LOAN
$15 CO. $25

Mill Operatives, Clerks, Mechanics and Housekeepers may borrow money. Loaned without security. No waits, no investigations or red tape. Business strictly confidential. Two private offices, most liberal terms of any company in Lowell. Payable in small weekly payments.

Offices 37 Hildreth Bldg., up one flight, at head of stairs. Tel. 1888.

OPEN EVERY EVENING

45 Merrimack St.

$10 Loans AND UPWARD

—TO—

Housekeepers—Workingmen—and Salaried Employees

You will find the AMERICAN a surprisingly different institution from the ordinary loan company you hear or read about. Confidential dealings, quick service, courteous employes, bright, cheerful offices, considerate treatment, rates you can afford to pay, make us different. If you have never borrowed, or if your experience with other companies has not been entirely satisfactory, please call on us.

Let us explain the AMERICAN system. It will please you.

Call, Write or 'Phone 2434.

American Loan Co.
45 MERRIMACK ST.
Room 10, Hildreth Bldg.
Third Floor. Open Evenings

WHY

Borrow money and pay high rates of interest when you can get any reasonable amount from a reliable company at

ONE PER CENT.

per month on Pianos, Furniture, etc.

LOANS

made on day of application. Quick service and confidential methods.

If not convenient to call, write or 'phone, and we will have our representative call on you.

Merrimack Loan Co.
Room 3, 81 Merrimack St. or 17 John Street
Hours: 8 a. m. to 6 p. m.; Monday and Saturday until 9 p. m.

SITUATIONS WANTED

RESPECTABLE MIDDLE AGED WOMAN wishes position as housekeeper in small family. References furnished. Address R. F. A., Sun Office.

POSITION WANTED by a third class engineer; can do all kinds of repairs. Write A 36, Sun Office.

TWO PAINTERS would like work. Drop postal to W. B. S. Sanders, 183 Central st.

HELP WANTED

TABLE GIRL wanted at once. Apply 231 Cabot st.

YOUNG GIRL wanted as helper on men's pants; steady work. Call at 183 East Merrimack st.

FIRST CLASS POSITION open for a man with experience in finishing departments of a bleachery or dye works. Must not be over 40 years and must have thorough knowledge of white merchandise, for either the underwear, jobbing or white goods trades. Address Box F. S. M., Sun Office, giving full statement of experience.

PAINTERS AND WHITEWASHERS wanted. Only sober and industrious men need apply. S. Freedman, 159 Howard st.

MIDDLE AGED WOMAN, one with good habits, wanted; no washing, one baby to care for; good home for right party. Apply 47 Howden st.

SMART, EXPERIENCED TABLE GIRL wanted; no other need apply. Gage Dining Room, Kirk st.

MEN AND WOMEN wanted to take orders for self sharpening shears and scissors; $5 to $10 a day made by agents; warranted for 5 years; not sold in stores; big commission; outfit furnished. E. A. Felch, 123 White st., Lowell, Mass.

EXPERIENCED HAIRDRESSER wanted in a town near Boston. Good salary to right party. Address or inquire H. D., Sun Office.

GIRL WANTED to assist in general housework. Apply 167 Howard st.

EXPERIENCED SEAMSTRESS wanted. M. E. Jean, 83 Third st.

MEN WANTED to learn the automobile business; road driving and repairing. Send stamp for particulars. New England Auto School, 503 Tremont st., Boston.

ABLE BODIED MEN wanted for the U. S. Marine Corps, between the ages of 19 and 35. Must be native born or have first papers. Monthly pay $15 to $60. Additional compensation possible. Food, clothing, quarters and medical attention free. After 30 years' service can retire with 75 per cent of pay and allowances. Service on board ship and ashore in all parts of the world. Apply at U. S. Marine Corps Recruiting Office, Room 15, Runels Bldg., Lowell, Mass.

100 MEN AND WOMEN wanted, all ages, as extra people in Madame X. Apply stage door, Opera House, 10 a. m. Wednesday.

MEN WANTED, aged 18 to 35, for firemen, $100 monthly, and brakemen, $80, on railroads in Lowell vicinity. Experience unnecessary; no strike. Positions guaranteed competent men. Promotion. Railroad employing headquarters—over 400 men sent to positions monthly. State age; send stamp. Railway Association, Dept. 56, 227 Monroe st., Brooklyn, N. Y.

MACHINISTS WANTED—First class general; also lathe drill, and milling machine specialists. None but competent men wanted. United Shoe Machinery Co., Haverhill and West sts., Lawrence, Mass.

WOMAN WANTED for general housework, at once. Call on Hilton, Pike's farmhouse. Take Reading car to Wamesit.

BIG OPPORTUNITY—The Holdaway "Buttonsewer" fits all sewing machines. Sews hooks, eyes and buttons on all materials twenty times quicker than old method. Entirely new—patented—so useful it sells like bread in a famine. We want representatives everywhere—men (and women) of right timber for district managers and solicitors. If you are qualified, write quick, giving experience and reference. Knapp & Dowar, 649 Old South Bldg., Boston, Mass.

GOVERNMENT positions explained free. Write Herrick's Institute, Fall River, Mass.

GOVERNMENT EMPLOYES wanted. Send postal for Lowell examination schedule. Franklin Institute, Dept. 141-E., Rochester, N. Y.

ABLE BODIED UNMARRIED MEN wanted for U. S. army; between ages of 18 and 35; citizens of United States, of good character and temperate habits, who can speak, read and write the English language. For information apply to Recruiting Officer, 159 Middlesex st., Lowell, Mass.

TEACHERS

DANCING

Private or class lessons, afternoons or evenings. Mrs. WELLS' Academy, 158 Merrimack street.

ROOMS PAPERED FOR..... $2.00

We furnish the wall paper and border to match and send first class paper hanger to hang the same for $2 per room. Free samples of wall paper on request. Painting in all its branches and whitewashing.

BAKER The New Racket
303 Middlesex St. 610 Merrimack St.
Telephone 1972-4.

TAYLOR ROOFING CO.

Office at 521 Middlesex street. Any orders left at the above place will be promptly attended to. Shingling and gravel roofing a specialty. All work warranted. Telephone No. 832-1.
Shop and residence, 140 Humphrey st. Telephone 931-13.

FOUND

IN RUNELS BUILDING
A good place to have your clothes made and pressed.
J. F. McNamara
TAILOR

MONEY TO LOAN MONEY TO LOAN

QUICK LOANS
$5. TO $50.
In Amounts To Suit Your Wants.
IF IN NEED, CALL AND SEE US.
MONEY TO LOAN
TERMS THE EASIEST, RATES THE LOWEST.
Payments weekly or monthly, to suit your convenience.
WE WILL GIVE A WRITTEN STATEMENT
showing the exact cost of the loan and allowing you a rebate if paid before contract time.
OPEN 8 A. M. AND EVENINGS
HOUSEHOLD LOAN CO., BROKERS.
Wermans Exchange, cor. Merrimack and Central Sts.
Telephone Connections. Open Evenings.

TO LET

STEAM HEATED ROOMS, $1 and upward; first class board, $3 per week. The Farragut House, 278 Central st., under new management.

FLAT OF 5 ROOMS to let with hot and cold water, bath, gas; also 5-room tenement with gas. Apply 32 Franklin st., upper bell.

LARGE FURNISHED ROOM to let in private family; gas and bath, $1.50 a week. 247 Gorham st., ring top bell on left.

TENEMENT OF 4 ROOMS with improvements, to let, at 28 North st. Apply at 33 North st.

ROOMS TO LET, very pleasant and neatly furnished; steam heat, bath, gas, good board. Apply 323 East Merrimack st.

GOOD FERTILE FARM to let, with use of barn. Inquire evenings or Sundays at 824 Rogers st.

FLAT TO LET, facing new Shedd park; modern improvements. Apply on premises, 482 Rogers st.

TENEMENT OF 8 ROOMS to let at 147 Mammoth road, with all modern conveniences. Apply at 145 Mammoth road.

PLEASANT UPSTAIRS TENEMENT to let; four rooms, bath and hall; good yard and veranda, at 43 Liberty st.

4-ROOM TENEMENTS to let; exceptionally clean and bright; splendid air; next to open field. Come quick or you'll lose them. Geo. E. Brown, 79 Chestnut st.

ON GORHAM ST., near R. R. bridge, to let for manufacturing or storage purposes, the building formerly occupied by John Warburton, as a hosiery. There are 2298 square feet of floor space, with an office, 316 square feet. It is of mill construction, and will carry the heaviest kind of machinery. It has a R. R. frontage, which permits of loading and unloading cars. It is now in need of some minor repairs which can be done at short notice. There is also some storage room which can be added if required. No reasonable rent refused, from responsible parties who are willing to take a lease. Inquire of John P. Quinn, Gorham and Dix sts., Lowell, Mass.

FLATS of 4 and 5 rooms, to let; hot and cold water and bath; open plumbing. Inquire at 23 Fort Hill ave.

SIX ROOMS and bath, newly renovated, to let, 22 Second st. 7 rooms and bath, 65 Bartlett st. P. J. Byrne, 50 Plummer ave.

TWO ROOMS furnished or unfurnished, to let, in desirable location. Inquire 75 Bowers st.

COTTAGE to let at 1088 Bridge st., with hot and cold water, furnace heat, set tubs. Inquire 1128 Bridge st.

8-ROOM FLAT to let; steam heated; hot and cold water, set tubs; off Broadway, on Walker st. Inquire 37 Hildreth Bldg. Tel. 1888.

MODERN FLAT of 5 rooms, down stairs, to let at 204 South st.; rent $14. Inquire at cottage in rear.

6-ROOM FLAT to let; pantry, bath room, set tubs, hardwood floors; clothes reel. Inquire 60 Walker st.

BRIGHT SUNNY ROOM to let, all modern improvements, at 55 Royal st.

TENEMENT OF 6 ROOMS to let on Fletcher st. G. D. Kimball, 97 Central st.

FRONT ROOM with bath, to let, at $2. Apply 124 Appleton st.

VERY FINE 6-ROOM TENEMENT to let; bath, pantry, heat, large yard, shade, fruit, excellent condition, good neighborhood, near Westford st., 15 minutes to P. O. Another dandy next door, 157 Smith st. M. J. Sharkey, 22 Central st., room 25. Tel. 2687.

JOE FLYNN has one 7-room tenement at 149 Cushing st.; one 4-room flat on Elm st. $1.50 per week. All new.

UP-TO-DATE TENEMENT to let, 19 Lombard st., 7 rooms, bath and pantry, hot water. Inquire 38 Second ave.

FURNISHED ROOMS to let; steam heat and bath; also rooms for light housekeeping at 75 E. Merrimack st.

FURNISHED ROOMS to let; steam heat and gas, $1 per week and upwards. Mrs. McMillan, Gallagher House, William st.

6-ROOM FLAT to let on Somerset st. Apply 384 Walker st. Tel. 1494-1.

HOUSE AND BARN to let or for sale; cottage of 10 rooms, gas, water, furnace heat in the house, also barn, hen house and a piece of land, at 202 Pleasant st., Navy Yard; three minutes from the Lakeview car line; easy payments.

TENEMENT to let at 78 Varney st., with 7 rooms and bath. Keys at 141 Mt. Vernon st.

MODERN 7-ROOM TENEMENT to let; steam heated; at 84 Rolfe st. Inquire at Tobin's Printery, Associate Bldg.

NEW MODERN FLAT to let on Carter st.; rent $15. Inquire 937 Gorham st.

TWO FLATS of six rooms each, to let, at the corner of Perry and Sherman sts. Newly remodelled. Apply 499 High st.

SUITE OF 3 ROOMS to let; bath and pantry; modern. The Bellevue, 137 Stackpole st. C. A. Roberts. Tel. 1018-1.

MODERN FLATS to let in good locality; 6-room flat; also some smaller ones. All have hot water, set tubs, open plumbing, large bath room and pantry. Apply F. W. Barrows, 646 Gorham st. Tel. 2570.

5-ROOM FLAT to let, modernly improved, at 179 Stackpole st., near Alder st. Rent $15 a month. Apply 384 High st. Tel. 1151-2.

STORAGE FOR FURNITURE
Separate rooms $1 per month for regular $2 two-horse load. The dryest and cleanest place for storage in Lowell. Telephone connection. O. F. Prentiss, 356 Bridge st.

Offices For Rent

Three splendid offices to let in the NEW HARRINGTON BUILDING, 52 CENTRAL STREET. Rent low. Inquire at the office of THE LOWELL SUN.

STOVE REPAIRS

STOVE REPAIRS
We carry in stock and furnish linings, grates, covers, centers, water fronts, etc., for all kinds of stoves and ranges. QUINN FURNITURE CO., 160-162 Middlesex st.

TYPEWRITERS

Typewriter Exchange
251 Market Street
We have a number of SECOND HAND TYPEWRITERS that have the regular keyboard and will do as good work as the latest model. Price $15.
ROYAL $10
UNDERWOOD, No. 4 and No. 5, $45
Telephone 1841-3.

FOR SALE

SQUARE PIANO, 7 octaves, in fine rosewood case, for sale; $15; has been carefully used and is in good condition; stool included. Address S., Sun Office.

FISH BUSINESS for sale, with good trade. Owner leaving city and will sell all for one-fifth the bare cost of the fish boxes, scales, cleaning benches, etc. You buy an established business for price of a bicycle. Phone 60, or call at 14 Hildreth bldg.

DINING TABLE, eight feet in length and six chairs for sale. This set will be sacrificed for $7 if taken at once. Call evenings, 46 Brookside st., off Varnum ave.

HOUSE RAISED IRISH LARKS for sale. 82 Willie st.

BABY CARRIAGE for sale; up-to-date; run one season; new tires; cost $25; let go cheap. 640 Merrimack st.

TOMATOES 8c lb., 2 lbs. 15c. Fresh killed chicken, fowl and turkeys. Seed potatoes. 528 Middlesex st. Tel. 174-3.

CANARY BIRDS for sale, males and females. 102 Cross st.

GREENALL'S HOME REMEDY for rheumatism is selling like bread in a famine. Partner wanted. Trial box 10 cents. 9 Pihl st.

NEW AND SECOND HAND AUTOMOBILES for sale, quality the best, prices the lowest. H. C. Fuller, 320 Middlesex st. Phone 513-2.

GROCERY AND CONFECTIONERY STORE for sale, located at 445 Broadway. Doing good business. Will sell at bargain. Owner leaving city.

HORSES FOR SALE, from 800 to 1400 pounds. A. B. Humphrey, 557 Gorham st. Tel. 513-1.

FOR SALE

One Goddard top buggy, one two-seater phaeton, one Rockaway, all Sawyer make; in good condition. Three sets of good harness and three saddles, nearly new. Will be sold regardless of value. Call and examine them and get price, at

505 Westford St.
CORNER STEVENS STREET

REAL ESTATE FOR SALE

$800 BUYS 6-room cottage, 33,000 ft. land; 5 colony hen houses, 5 brooders, 5 incubators, 60 hens. Must be sold at once for cash. P. O. Box 422.

HOUSE FOR SALE with 10 rooms, containing 2947.21 sq. feet of land, 58 Willie st., near the common and Broadway. Apply to John Mandleus, 440 Market st., Lowell, Mass.

HOUSE WITH 9 ROOMS for sale, containing 2546 sq. feet of land, 62 Willie st., near Broadway and Common. Apply to John Mandleus, 440 Market st., Lowell, Mass.

COMFORTABLE MODERN HOME for sale in this thriving village, ¾ acre of land, 8 large rooms, bath, toilet and pantry; several hardwood floors; large high studded attic; fine barn, fruit and shrubs; heated by hot water. Owner going south; low price. Apply to owner, Box 290, North Chelmsford.

CHEAP HOMES—Small amount down, cosy 6-room cottage, Centralville, only $1100; 6-room corner cottage, near Bleachery, $1100; 3 ten. block near Tannery, big bargain; 7-room cottage near Central st., only $850; St. Margaret's parish, dandy 9-room cottage, pantry, bath, hot water; beauty, bargain. Large list modern homes, 2 tenements and investment properties, all sections. M. J. Sharkey, 22 Central st., room 25. Tel. 2687.

FOR SALE

Near Chelmsford Centre, 5 room house, henhouse, 2 acres of land. Price $800.

Near Bridge st., two-tenement house, large lot of land. Price $2200.

3½ miles from Lowell, 25 acre farm. Price only $1300.

Near Gorham st., 6-room house, large lot of land. Price $900.

6 miles from Lowell on main road, 9 acre farm, horse, cow, lots of hens, all farming tools, wagon, sleigh. Price only $1100.

3½ miles from Lowell, 80 acre farm, 2 cows, horse, hens, farming tools, on main road. Price $2250.

G. L. HUBBARD
Wyman's Exchange

Rare Opportunity

To purchase two building lots in Belvidere, within six minutes' walk of Merrimack square. Suitable for two or three apartment houses; also five lots in the Oaklands. H. C. Fuller, 320 Middlesex st.

LOST AND FOUND

LADY'S GOLD OPEN FACE WATCH lost, April 3, between Nesmith and John sts. Monogram V. C. Q. Return to 5 Harrison st. Reward.

SMALL, BROWN FOX HOUND, lost; rather short ears, four white feet, white on breast, white tip on tail, name on collar. Notify Wm. Flanders of Billerica and receive reward.

POCKETBOOK containing sum of money and other articles lost Sunday forenoon on Church st. Return to 239 High st. and receive reward.

LADY'S GOLD WATCH lost Sunday, March 26, either in Merrimack sq. or on Lawrence car to Dewey Grove. Reward if returned to H. Jubinville, Dracut, Mass.

SMALL FLESH BAG lost between Hampshire st. and Gilbride's store, containing sum of money and pair of amethyst rosary beads. Reward if returned to 124 Hampshire st.

Second-Hand Building Material
Lumber, doors, windows and stone. Buildings now being torn down and going fast. DURTON H. WIGGIN, 160 Market st.

HORSE CLIPPING
Why spend $10 worth of time taking the old hair off your horse this spring when you can get it done by power for $1.50? We get them and return them. Tel. 1455-1. 448 Stevens st.

MAX GOLDSTEIN
Dealer in wall papers at very lowest prices, also paper hanging, whitewashing, painting. Estimates given on large or small jobs. We will paper rooms for $3. We furnish the wall paper. All work guaranteed.
THE NEW PAINT STORE
155 Chelmsford Street Tel. 1597-1

J. H. Rogers Optician
Now located at 7 MERRIMACK ST., over Transfer Station. Eyes examined. Glasses made and repaired. All work guaranteed. Lowest prices.

TRAINS TO AND FROM BOSTON

SOUTHERN DIV.

To Boston. Lve.	Arr.	From Boston. Lve.	Arr.
5.46	6.50	3.15	4.05
x6.27	7.41	6.44	7.11
6.59	7.18	7.55	8.37
b6.44	7.53	8.15	9.01
7.00	8.00	9.00	9.39
7.21	8.05	b8.51	11.04
a7.31	8.45	10.00	10.36
7.58	8.35	11.30	12.07
8.48	9.25	12.00	1.01
8.58	9.33	12.30	1.07
10.02	10.20	1.00	1.57
9.45	10.28	2.00	2.46
9.59	11.04	3.00	3.35
10.43	11.20	b3.51	5.02
11.19	12.00	4.00	4.56
12.12	1.00	a4.14	5.52
1.40	2.25	5.00	5.37
2.34	3.27	b5.21	6.25
3.57	4.40	5.38	6.28
4.36	5.27	b5.51	7.05
5.20	6.15	a5.14	7.30
b5.10	7.12	7.30	8.08
6.18	7.00	8.30	9.08
7.36	8.20	10.30	11.34
9.46	10.30	11.17	12.06

SUNDAY TRAINS

SOUTHERN DIVISION

6.30	7.15	9.00	10.00
7.21	8.05	10.00	10.36
7.55	8.39	11.30	12.07
8.48	9.49	1.00	1.57
9.20	10.16	5.00	6.02
10.23	11.24	7.30	8.08
2.16	2.55	8.30	9.05
5.10	6.00	9.00	10.02
6.25	7.03	10.14	10.52
7.36	8.20	10.29	11.35
9.46	10.30		

WESTERN DIV.

To Boston. Lve.	Arr.	From Boston. Lve.	Arr.
6.46	7.55	x7.00	8.10
8.08	9.08	7.30	8.55
9.50	10.55	9.24	10.44
10.50	11.55	10.55	11.54
12.05	1.10	11.50	12.54
x1.30	2.37	2.14	3.20
3.10	4.18	3.30	4.30
4.25	5.34	4.20	5.36
5.05	6.25	6.03	7.03
7.00	8.00	6.35	7.45
9.44	10.40	9.35	10.33
		x11.25	12.21

SUNDAY TRAINS

WESTERN DIVISION

8.20	9.20	8.00	9.05
12.10	1.15	12.00	1.00
3.50	5.00	2.14	3.23
5.45	7.00	3.30	4.41
8.50	10.02	5.20	6.35
		8.40	9.42

References:

x Runs to Lowell Saturdays only.
a Via Lawrence Junction.
b Via Bedford.
s Via Salem Jct.
z Via Wilmington Junction.

LOCAL NEWS

Tobin's Printery, Associate Building.

Try Lawler's for Printing, 29 Prescott

Head & Shaw, milliners, 35 John St.

When placing insurance consult J. F. Donohoe, Donovan building. Tel.

Arthur M. Bertrand, the Middle street tailor, is confined to his home with illness.

Mr. and Mrs. Herbert Roper of North Chelmsford, have returned from a brief honeymoon trip, and have made their home in the village.

Chester Douglas, of 42 Curtis avenue, has gone to North Chelmsford, to spend his Easter vacation with his cousin, Joe Sleeper.

The Abbott Worsted Co., of Forge Village, intends to build shortly, five modern two-tenement residences for the benefit of its employes.

Miss Jennie Malorey of North Chelmsford, employed in the offices of the C. B. Coburn Co., of this city, is confined to her home with a severe illness.

David P. Molony, son of Police Officer Molony, is spending a short vacation at his home in Whipple street from the University of Vermont Medical school.

A pretty birthday party took place Saturday evening at the home of Mr. and Mrs. William Barbour of 60 West Fourth street, the occasion being the 20th anniversary of the birth of their daughter, Ethel E. Ellison, who received many beautiful gifts. Refreshments were served after which music and games were enjoyed till a reasonable hour when the party broke up, wishing their host many returns of the day.

Joseph Marin has sold his residence, 793 Merrimack street, to Philippe Vincent, of 831 Merrimack street. The house, which has been occupied by Mr. Marin for about 12 years, contains 13 rooms, and was sold with 7000 feet of land. Mr. Vincent intends to build an addition of six or seven rooms to the house and convert it into a big lodging house. He will move into it in July or August. Meanwhile, Mr. Marin and his family will move into their new residence in Pawtucket street, formerly the Lawton mansion and purchased some months ago by Mr. Marin.

The committee in charge of the Easter Monday ball which is to be conducted under the auspices of the members of the Mathew Temperance institute, met last night and completed arrangements for the annual event. Invitations were sent out today. An excellent musical program has been arranged for the occasion. A delightful whist party was held last night in the main hall. There was a large attendance and the evening was spent in an enjoyable manner.

LINCOLN LETTER

Saved Position for Aged Woman

WASHINGTON, April 4.—Forty-seven years ago yesterday—April 3, 1864—Abraham Lincoln paused in the midst of the cares of Civil war for one of those kind acts which lived after him. It was to pen a personal letter to the postmaster-general asking that official to employ Miss Susan Dugger, a young belle of Carlinsville, Ill., who was the sole support of her brother, a Union soldier, crippled at Shiloh. Miss Dugger got a position and preserved the letter religiously.

Secretary MacVeagh, after reading the same letter yesterday, although the paper has yellowed with age and the ink is dim, ordered that Miss Dugger's name be not dropped from the treasury list of employes, though she has been ill more than a year. When an employe has been absent without pay that length of time, it is customary to strike the name from the rolls.

Senator Cullom brought the letter to Secretary MacVeagh, who promised that Miss Dugger may have her old position if she is ever able to work again. She is now 70 years of age.

Miss Dugger was transferred from the postoffice department to the treasury department soon after President Lincoln's letter got her employment, and became an expert in detecting counterfeit money. She has handled billions of dollars—some good and many bad—during 45 years' service for the government.

HE TOOK POISON

Indian in Love With White Girl

CHICAGO, April 4.—Frank Little Buffalo, a Sioux Indian, committed suicide in Gary, Ind., yesterday by poison. Buffalo fell in love with a white girl of Gary and because she did not return his love took the poison. He had been employed as night janitor of the city hall of the Indiana town since last summer, when he arrived in Gary with a Wild West show, was recognized by Mayor Knotts as an old friend and offered a place on the municipal payroll.

Buffalo had been chief of a subdivision of the Sioux nation when he lived at the Pine Ridge reservation, South Dakota. It was at the Pine Ridge school that he met Knotts, then a teacher. At the age of 21 the Indian, who showed great promise, was sent to a Philadelphia college by the government and later returned to pursue his studies at the Indian school at Genoa, Neb.

MAN COLLAPSED

WHEN GIVEN A SENTENCE OF ONE YEAR

PROVIDENCE, R. I., April 4—Frank Kubiac of Manchester, N. H., collapsed yesterday when Judge Knowles of the district court in Cranston sent him to the workhouse for one year. He was brought into court on a vagrancy warrant following his refusal to leave the police station at Knightsville, where he applied for food and shelter Saturday night.

Chief of Police Cuff and others endeavored to argue with Kubiac that he ought to move on to some other town, but he backed solidly up against the wall of a cell and repeatedly said:

"This place just suits me and I'm going to stay here until it's warm enough outdoors back in Manchester."

Just before he pleaded guilty, Kubiac guessed he would get a month's sentence but one year knocked him off his feet. He is a cigarmaker and said he has been in hard luck lately.

THE EVOLUTION OF A BRUSH FIRE

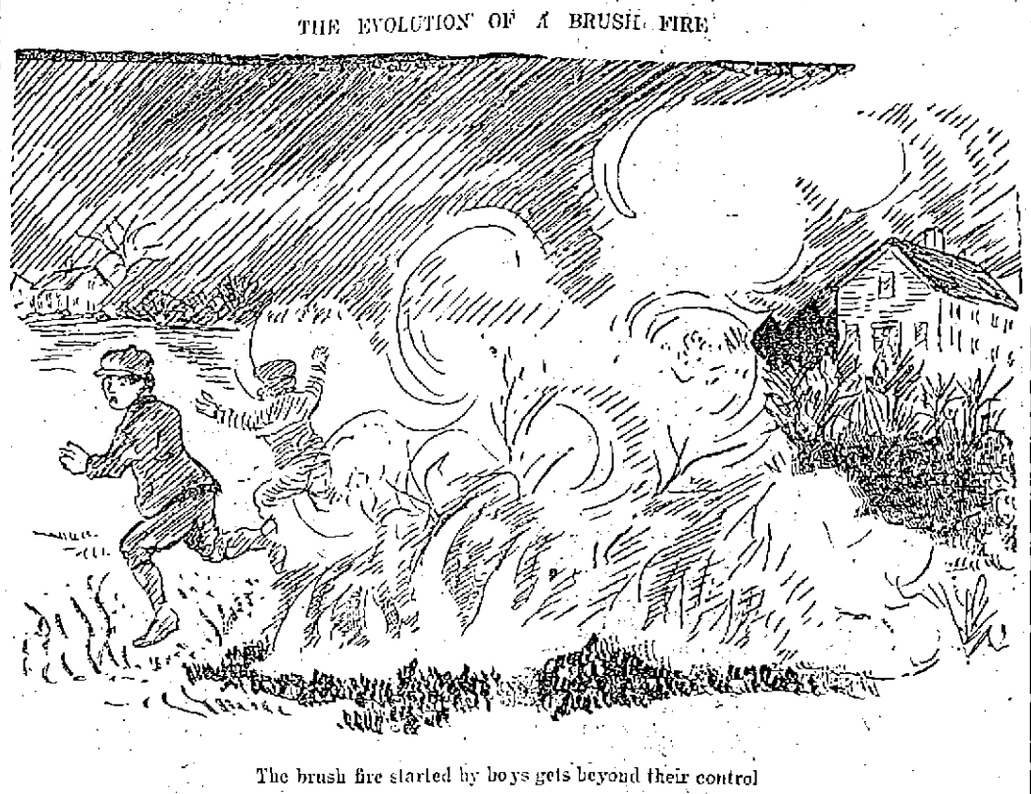

The brush fire started by boys gets beyond their control

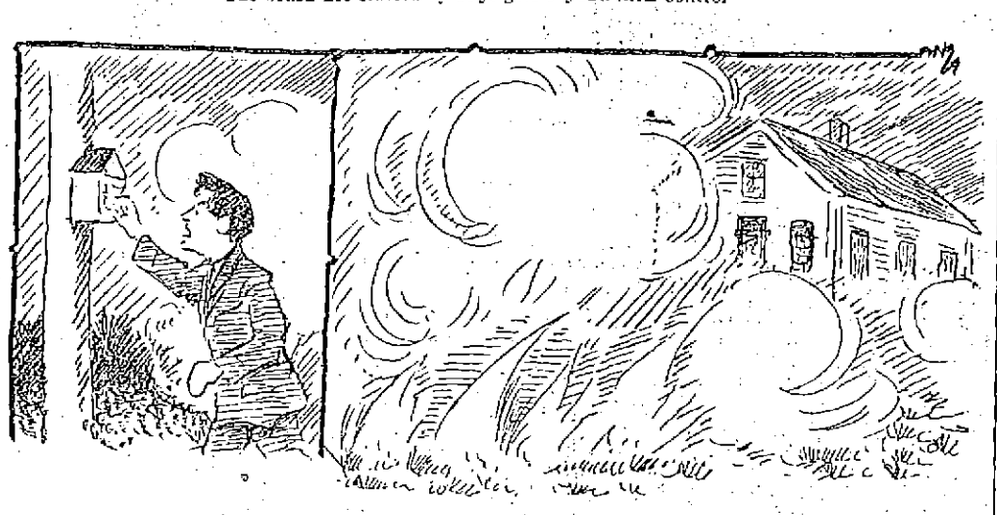

Property is endangered and the alarm is rung

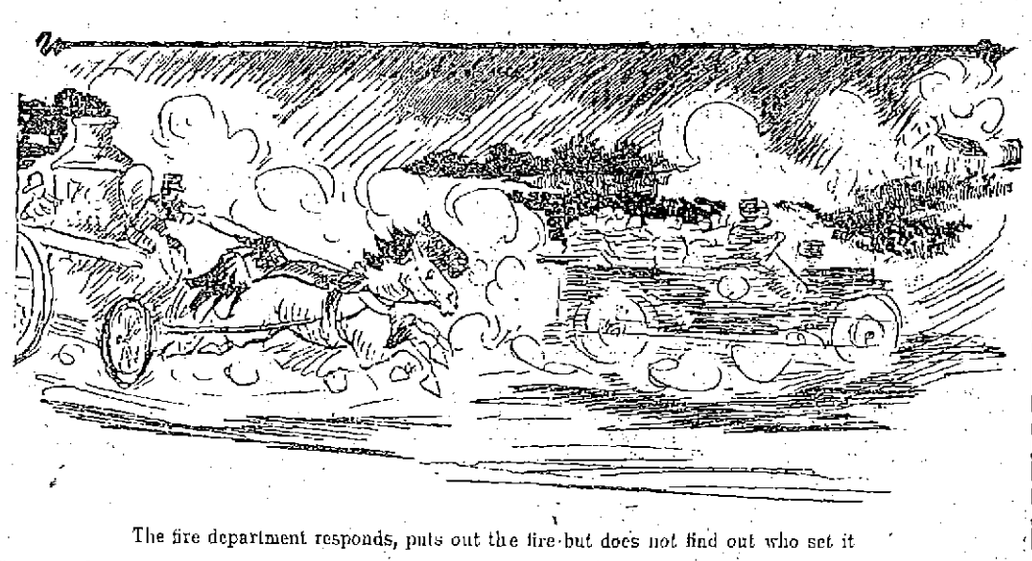

The fire department responds, puts out the fire but does not find out who set it

EIGHT ITALIANS

Are Suspected of Being Camorrists

BOSTON, April 4.—Eight Italians who arrived here yesterday on the Red Star liner Marquette from Antwerp, were held on suspicion of being camorrists. It is so unusual for Italians to come from Antwerp that their arrival attracted the attention of the inspectors.

The Italians claim to be laborers and to have been in this country before. When asked their object in going to Belgium to embark they said that the second-class passage was just as cheap from Antwerp as was the steerage rate from Naples and that the accommodations were much superior.

The Italians were detained at Long wharf and given a searching examination before the board of special inquiry. They are all held pending a decision which may be reached today. The Italians had passports, but it is understood that none was able to show character certificates.

The Marquette arrived shortly after 10 a. m. and berthed at Mystic docks instead of at Hoosac, as the steamers Canopic and Cymric are expected before the Marquette leaves. The Marquette brought 52 passengers in all and when it was learned that the Italians was suspected of being terrorists there was much excitement on board.

Among the passengers were Mrs. C. H. Baldwin and Miss Helen M. White, of Boston. Miss White has been studying at Switzerland for a year. Rev. John P. Hess, a Methodist Episcopal minister, who has been studying at Berlin for a year and Mrs. Hess, returned on the steamer. The only other Americans on board were Mrs. Christine Seiferth, Master Wilhelm Seiferth and W. B. Worthington.

If you want help at home or in your business, try The Sun "Want" column

CARD OF THANKS

We, the undersigned, take this means of expressing publicly, our sincere thanks to our many kind neighbors, relatives and friends, who by their many acts of kindness, words of consolation and beautiful floral offerings, helped to lighten the burden of sorrow in the sickness and death of our beloved daughter and sister, Nellie F. Quinn. To each and all we are especially grateful. Signed,

Mrs. Ellen Quinn and family.

JOHN M. FARRELL, Real Estate and Personal Property Auctioneer

Office, 162 Market Street, Lowell, Mass. Tel. 2258-5.

Tomorrow, April 5, 1911, at 10 A. M.

At the general grocery store of George E. Mountain, situated in Forge Village, Mass., opposite the railroad depot. The Ayer electric cars pass the store. Mr. Mountain wishes to retire from business and has instructed me to sell his entire stock of groceries, hardware, dry and fancy goods. Also the entire household furnishings of his 10-room house. The stock in the store is very large and consists of goods in boxes and on the shelves are tomatoes, corn, peas, beans, pears, peaches, etc. All kinds of bottled goods, catsup, olives, lot of Heinze goods, lot of spices, extracts, etc. Barrels and bags of flour, teas in chests and loose, bags of beans, barrels of molasses and vinegar, lot of soap in boxes and loose. Lot of tobacco, cigars and cigarettes. Also a full line of dry and fancy goods that has about everything you can find in a dry goods store; cotton and woolen cloth in bales, ribbons and laces, silks, fancy goods of all kinds. Silk, cotton and linen thread, in fact you can find almost anything in this stock that you may call for to meet the wants of the home. Also all kinds of hardware can be found at this sale.

The household furniture will be sold commencing promptly at 10 o'clock a. m. and consists of the furnishings of a 10-room house, iron beds, chamber suits, extra chairs and rockers, extra dressers, sitting-room furniture, couches, dining-room set, parlor suit, mirrors, pictures, lace curtains, portieres, rugs, carpets, kitchen range No. 8, parlor stove, and many articles too numerous to mention. This sale will be prompt and everything will be sold in lots to suit the purchaser, without any limit whatsoever. Don't fail to attend this sale, Wednesday, April 5, 1911, at 10 o'clock a. m. Sale rain or shine. Terms: Cash.

Per order GEORGE E. MOUNTAIN.

ELIE C. LAPORTE Real Estate Auctioneer

Offices 37 Hildreth Building, Lowell, Mass. Tel. 1888.

EXTRAORDINARY SALE

OF REAL ESTATE, GROCERY AND PROVISION STORE, HORSES, WAGONS, SLEIGHS, HARNESSES, AND STORE FIXTURES OF EVERY DESCRIPTION, OF THE WELL KNOWN BUSINESS CONDUCTED BY VICTOR PIGEON AT PLEASANT STREET, FORGE VILLAGE, MASS. SALE ON THURSDAY, APRIL 6TH, AT 9.30 A. M. TO BE RESUMED ON FRIDAY, APRIL 7TH, AT 9.30 A. M. UNTIL EVERYTHING IS SOLD.

Lot 1—Consists of a $2,000 stock of fancy groceries of all kinds, including the following: 100 cases canned tomatoes, 25 barrels of flour (in barrels and in bags), 100 cases of various kinds of canned goods, teas, coffees, spices, tobaccos, cakes, soaps, molasses, etc., etc. Provisions consisting of 10 full barrels extra choice salt pork, a large lot of various kinds of canned meats, butter, lard, bacon, hams, eggs and potatoes.

Lot 2—Fixtures and tools. One beautiful new butter cooler which recently cost $225, with glass front compartments, one new Toledo computing scales, which cost $150, three meat scales, one large meat chest, meat tables, meat blocks, meat chopper, meat racks and hooks, one large meat platform scales, showcases, counters, shelves, grocery bins, office roll-top desk. One 45 gallon farmer's boiler and all the meat tools and utensils used in conducting an up-to-date provision business.

Lot 3—Real estate. Will be sold promptly at 12 o'clock on Thursday, April 6th. Land and buildings, consisting of a 2½ story building, 26x50, has a cellar nine feet deep, double flue chimneys, the first floor is used as a grocery and provision store, having floor space of 13,000 square feet, and is all equipped for the transaction of business. Second floor has six living rooms with pantry, bathroom, running water, and all modern improvements; third floor is a fine unfinished attic; in the rear of dwelling house is a carriage shed 20x70 connecting with house and with stable; stable has room for four horses, with running water and a nine foot deep cellar. The buildings are situated on land that is high and sightly, overlooking a beautiful tract of country; the lot has a frontage of 60 feet on Pleasant street and is 145 feet deep, making a lot of area of 8700 square feet. These buildings have been recently built, were constructed by day labor and have been occupied only since June 1st of last year. The property will be absolutely sold without limit or reserve as the owner is about to leave for the west.

Lot 4—Will be sold promptly at 12.30 p. m., Thursday, April 6th, and consists of the following personal property: One dark bay mare, weighing 1300 lbs., to be sold under an absolute guarantee to work in any spot or place or no sale; one bay mare, weighing 1200 lbs., also an excellent worker, both of these horses are being used in the butcher cart and grocery wagon; one bay pacer, weighing 1050 lbs., which is standard bred and registered, name Frank Logan, that has paced miles in 2.08 the past year, in fine condition and is very fast, warranted to be safe for a lady to drive, absolutely fearless of steam or electric cars and automobiles, and an extra good roadster and very stylish; one new butcher cart, one new delivery grocery wagon, one butcher sleigh, one traverse running pung, one top buggy, one covered milk wagon, one driving sleigh, one set of double harnesses, nearly new, one heavy single harness, one medium heavy single harness, two sets single driving harnesses, and a lot of extra collars; one set of grand circuit hobbles, two tons of English hay, 50 bushels oats, 10 bushels corn, five kegs board nails, lot of paints, lot of white oak planks, 70 tons of ice cut this winter. Second hand Reo automobile, 20 h. p., with four new shoes, one first-class pool table and equipment and all the household furniture of every description contained in a six-room house.

Those desiring to reach the sale should take electric cars to Forge Village and get off at Forge Village railroad station, cross railroad tracks by the Abbott Worsted Co.'s mills to the top of the hill. Lunch will be served on the premises to those attending the sale on both days. This sale will take place rain or shine absolutely without limit or reserve. Make all inquiries of the auctioneer, who has full charge, at Lowell, offices 37 Hildreth building. Tel. 1888. Terms: Cash.

CHURCH WOMEN

Want the Liquor Laws Enforced

PITTSBURG, April 4.—Physicians' prescriptions that make it possible for the thirsty to get liquor at a drug store must be endorsed by the mother or wife of the bearer if the aid of the Protective League for Families of Drunkards is invoked by the family. The league was formally organized last night although plans had been made some time ago. The members are church women who have organized in an attempt to force the observance of the liquor laws.

Twenty-five women detectives have been employed who will enlist the aid of the constables of the county in serving notice on saloon keepers and druggists to refuse to serve certain men. Thousands of blank forms to be filled in by the wife or mother have been printed by the league and failure on the part of the druggist or saloon keepers to heed the notice will be called to the attention of the license court in an attempt at revocation or refusal of a license.

LETTER DELIVERED

IT WAS MAILED IN GENEVA, N. Y. 73 YEARS AGO

DANBURY, Conn., April 4.—A letter mailed in Geneva, N. Y., 73 years ago by Peter Bilby to O. S. Paddock of Yonkers, N. Y., was delivered yesterday to the latter's sister, Mrs. Mary I. Mead of this city.

The letter, which was written before envelopes came into use, was folded and sealed with wax, and had been mislaid in the archives of the Geneva office until a short time ago, when it was discovered and mailed to Yonkers, where no trace of Paddock being found it was sent to the dead letter office at Washington, from where it was mailed to Mrs. Mead.

The writer and Paddock both died some years ago and Mrs. Mead is Paddock's only surviving relative. The letter was in reference to timberland owned by Paddock in the northern part of New York state, and by its means Mrs. Mead hopes to establish a claim to lands which she has tried to get but had been unable to in the past.

Saved His Mother's Life

"Four doctors had given me up," writes Mrs. Laura Gaines, of Avoca, La., "and my children and all my friends were looking for me to die, when my son insisted that I use Electric Bitters. I did so, and they have done me a world of good. I will always praise them." Electric Bitters is a priceless blessing to women troubled with fainting and dizzy spells, backache, headache, weakness, debility, constipation or kidney disorders. Use them and gain new health, strength and vigor. They're guaranteed to satisfy or money refunded. Only 50c at A. W. Dows & Co.

Lowell Opera House

JULIUS CAHN, Prop. and Manager

ALL THIS WEEK Except Wednesday

Matinees Tues., Thurs., Fri. and Sat.

THOMPSON-FLYNN STOCK CO.

—Presents—

"IN THE BISHOP'S CARRIAGE"

A dramatization by Channing Pollock of Miriam Michelson's popular novel. Staged with the usual elaborate scenic investiture.

Prices—Mat., 10c, 20c and 30c; Nights, 10c, 20c, 30c and 50c.

Souvenir Matinee Today

NEXT WEEK—"The House of a Thousand Candles."

WED., APRIL 5, Mat. and Night

HENRY W. SAVAGE Offers

MADAME X

Entire production direct from Majestic Theatre, Boston. Cast includes Dorothy Donnelly and a dramatic ensemble of 100.

Prices: Night, 50c to $1.50. Matinee, 25c to $1.50. Seats on sale.

Hathaway Theatre

ALL WEEK—MATINEE DAILY

The Donald Meek Stock Co

—WITH—

SEVERIN DE DEYN

—PRESENTS—

"Strongheart"

Robert Edeson's Greatest Success

A Real American Drama

Matinees.....30c, 20c, 10c

Evenings....50c, 30c, 20c, 10c

MERRIMACK SQUARE THEATRE

CONTINUOUS

NEVER TOO LATE

1 P. M. TO 10.30 P. M.

VAUDEVILLE

Daylight Pictures

ADMISSION 10 CENTS

COLONIAL THEATRE Lowell

ALL STAR VAUDEVILLE

Motion Pictures, Illustrated Songs

Mat. 2 o'clock, Eve., 7 until 10.30

Amateurs Tues. Continuous Sat. and Sun. Sacred Concert Sunday.

ADMISSION 10c

Lowell Baseball Club

Bids for ground privileges will be received from Monday to Friday, April 7, at 3 p. m.

HEADQUARTERS

HILDRETH BUILDING

ACADEMY OF MUSIC

MONDAY, TUESDAY, WEDNESDAY

THREE COLEMANS

In a Little Bit of Everything

HOSY & MOZAR

"The Lady and the Groom"

WARREN & BROCKWAY

Popular Black Face Comedians

THEATRE VOYONS

DR. CHARCOT'S TRIP TO THE SOUTH POLE

A Timely and Interesting Subject

ARE YOU GOING TO COBURN'S? SURE!

YOU get FULL MEASURE, PROMPT and POLITE SERVICE

YOU get a pint of SEWING MACHINE OIL for.....15c

YOU get a pint of FULL STRENGTH AMMONIA for.....10c

YOU get a quart of BEACH SAND for.....5c

YOU get a pound of POWDERED BORAX for.....7c

YOU get a pound of PARAFFINE for.....9c

YOU get a pound of COCOANUT OIL for.....20c

YOU get a quart of DENATURED ALCOHOL for.....20c

YOU get a quart of WATER GLASS for.....10c

YOU get a pound of GUM CAMPHOR for.....55c

YOU get a pound of SULPHUR (Flowers) for.....5c

YOU get a pound of STEEL SHAVINGS for.....15c

YOU get a pint of LIQUID DISINFECTANT for.....15c

YOU get a box of that handy POTMEND for.....15c

YOU get a bottle of FLY-FIX for.....10c

YOU get a pound of GOLD LABEL GELATINE for.....40c

YOU get FREE CITY AUTO DELIVERY.

"By Comparison Shall Ye Know Us."

C. B. COBURN 63 MARKET ST.

Last Week "Kimball Wall Paper Stock" Sale

Over $2000 Worth of GOOD WALL PAPERS Almost Given Away

POSITIVELY EVERY ROLL MUST GO BY SATURDAY NIGHT

Kimball's 5c Papers, Roll.....2c
Kimball's 10c Papers, Roll.....4c
Kimball's 15c Papers, Roll.....9c
Kimball's 20c Papers, Roll.....12c
Kimball's 25c and 35c Papers, Roll.....14c
Kimball's 40c Papers, Roll.....17c
Kimball's 50c Papers, Roll.....19c
Kimball's 75c Papers, Roll.....29c
Kimball's $1.00 Papers, Roll.....39c

Kimball's Mouldings, Foot.....1¼c to 6c

NELSON'S DEPT. STORE — See Windows

"Biggest Distributors of Wall Papers in Lowell."
Reliable Paper Hangers Furnished When Desired.

CASE CAR Car Formerly Pierce-Racine

Manufactured by the J. I. Case Threshing Machine Co.

FRANK A. CASEY Agent for Lowell and Vicinity TELEPHONE 31-2, BILLERICA